THE PORTSMOUTH HERALD

VOL. XXVI., NO. 204. PORTSMOUTH, N. H., WEDNESDAY, MAY 31, 1911. The Portsmouth Daily Republican merged with THE HERALD July 1, 1902. PRICE TWO CENTS.

VETERANS HONOR THEIR DEAD

Memorial Day Observation in This City a Grand Tribute

THE CHILDREN DO THEIR PART

Parade in Afternoon Military Event With Soldiers and Sailors Assisting Veterans.

Memorial day, a day set apart for the honoring of the dead and especially the soldiers and sailors who fell in the Civil war, was fittingly observed in this city as is usually the custom. The weather in the morning was threatening and cold, but at noon the clouds cleared away and the afternoon was all that could be desired.

Practically the entire day was given over to the observance of the veterans. The morning exercises by the children and in the afternoon by the Grand Army with the usual parade.

In the forenoon the General Gilman Marston Command, Union Veteran Union, held their services and followed the exercises with a dinner at their hall at noon and an open house for the veterans.

School Children Exercises.

The exercises of the school children

(Continued on page 3)

Get Summer Beds Now

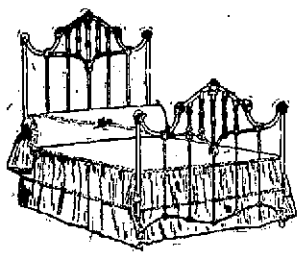

In the fall with winter coming on you may "get along" with the old "air-stopping" wood beds.

But a solid high head-board and foot-board are not as comfortable in summer as one of these delightfully cool iron and brass beds.

They look delightful in a room full of summer sunshine, with their spotless white enamel and glistening brass.

They give free circulation to the coolest night air currents.

Satisfying in appearance, comfort and price.

MARGESON BROTHERS,

The Quality Store. Telephone 570.

Globe-Wernicke "Elastic" Bookcases
Hoosier Kitchen Cabinets

THE NEW BANK BUILDING

It Will Be An Ornament To The City

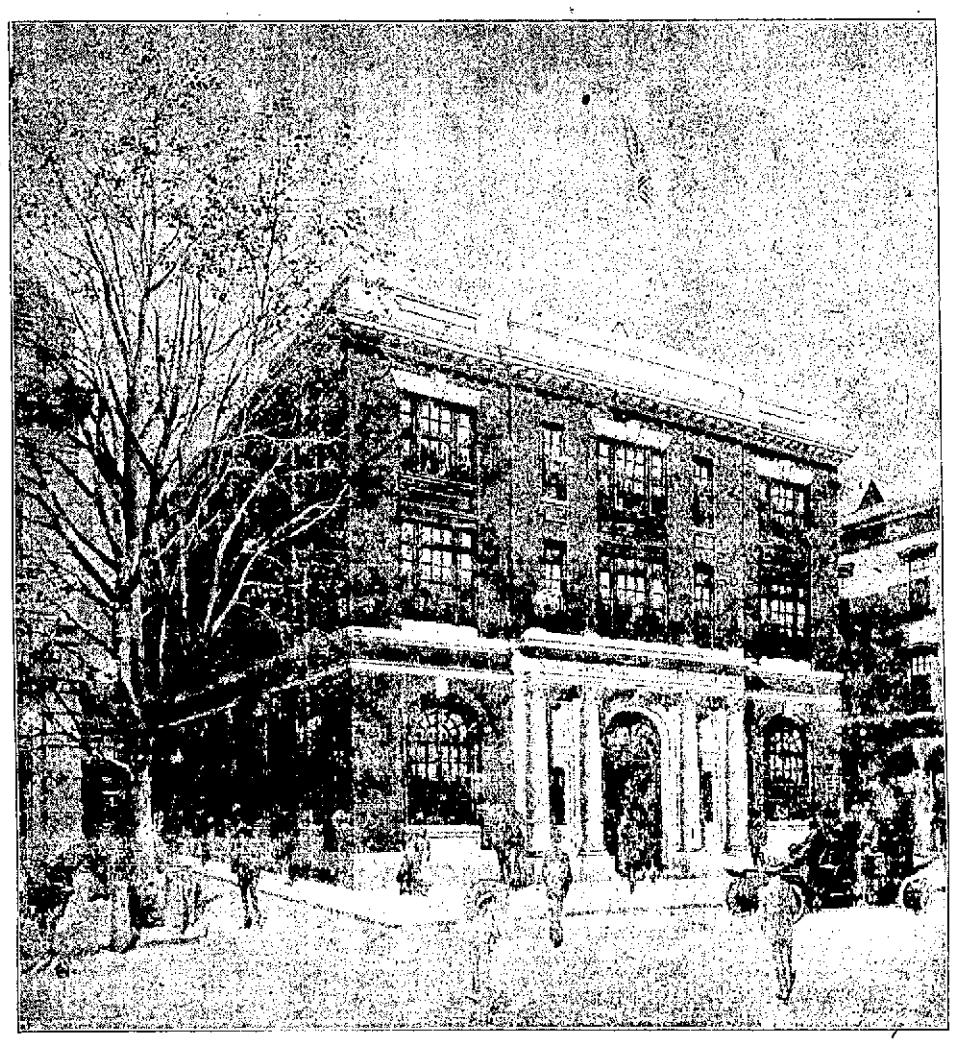

NEW HOME OF THE NEW HAMPSHIRE NATIONAL BANK AND PORTSMOUTH TRUST AND GUARANTEE COMPANY AS IT WILL APPEAR WHEN COMPLETED.

Without Question Plans Call For Finest of Its Kind In The State

The new building which is being erected on Pleasant street on the site of the old City hall for the New Hampshire National Bank will be built of Harvard brick with marble trimmings on a granite base.

The structure will be absolutely fireproof. The doors are to be of marble and concrete. The window frames kale-minded with copper and glazed with polished wire plate glass. An imposing entrance of white marble with four Ionic columns leads into a spacious vestibule. On the left will be the banking room of the New Hampshire Bank, and on the right the Portsmouth Trust & Guarantee company. Wide marble staircase leads to the second and third floor stories, which will be devoted to office, twenty eight in number, with all the modern conveniences.

The banking-rooms are so planned as to be of the utmost possible convenience to the customers of the institution.

There will be six large windows in each room affording ample light and ventilation.

The counters will be of marble with bronze grills and plate glass screens.

The finish will be of Mexican mahogany.

In the rear are the Director's rooms and coupon booths for safe-deposit customers.

The vaults are to be built of reinforced concrete with heavy steel burglar-proof linings. Doors built to defy any attempts to open them until such time as the time-locks make it possible, guard the entrance to the vaults.

The building is of colonial architecture and was designed by William Welles Bosworth of New York, who has done important work in different parts of the country.

The entire operation is done under one contract by Hoggson Brothers of New York, who have builts hundreds of banks in various parts of the country and there is no question but that the building will not only be an ornament to the city but a credit to the institution.

CARD OF THANKS

We, the undersigned, wish to extend our thanks to our friends and neighbors who were so helpful in our time of need by their sympathy and good works; also for the beautiful floral gifts bestowed in memory of the husband and father.

Mrs. M. N. Frisbee,
Mr. E. L. Frisbee and Family,
Mr. M. M. Seaward and Family.

HORSES FALL IN PARADE

One of the horses attached to one of the carriages in the Memorial day parade, slipped in front of the Y. M. C. A. and fell, dragging down his mate. There were some ladies in the carriage and they alighted. It was some time before the struggling horses could be brought to their feet. One excited young man took a large jack knife to cut the traces and in so doing the knife slipped and stabbed the horse, making a wound three inches deep. The stab severed a vein and the horse bled freely but he was taken to a livery stable and properly treated.

Y. M. C. A. DEFEATED AT NEWBURYPORT

The Y. M. C. A. baseball team lost their afternoon game at Newburyport to the A. C. of that city by a score of 25 to 5.

Plenty of bedding plants while they last at Pearson's greenhouses, Broad street. ch,1w,m33

A HOLIDAY OF MANY EVENTS

Ideal Weather Makes Possible Many Ball Games and Other Sports

COUNTRY CLUB HAVE BIG DAY

Opening of Golf Season With Three Tournaments---Sailors at Yard Have Field Day.

At the Country Club.

Memorial day was a big day at the Country club with the official opening of the golfing season, that is, the first of the tournaments. Golf, however, was not the only attraction, for all four of the tennis courts were kept going and always somebody waiting.

There were a large number of the members at the club and socially, it was a great success. During the afternoon there was music at the club house and also dancing.

Miss May Shillaber opened her tea house on Memorial day, and it was pronounced a great success. It is an innovation that will be very popular.

The Golf Tournaments.

There were three golf tournaments for club members. The qualifying round in the Shillaber cup, a sweepstake, and a nine hole contest for beginners. The Shillaber cup is the first two to qualify for the match play and there were three tied for that honor, at a net score of 70, H. J. Robertson, Jr., his son Jack, and Dr. S T. Ladd. They were also in the sweepstakes so that they will play off for the first and second prizes at a date to be decided.

In the beginners' tournament there were but nine entries and this was won by Lawrence Wright.

The scores:

Name	Gross	Hole	Net
H. J. Robertson Jr.	80	10	70
S. T. Ladd	82	12	70
Jack Robertson	94	24	70
H. C. Taylor	82	10	72
L. J. Wright	92	20	72
C. W. Bass	73	0	73
R. D. McDonough	76	3	73
H. N. Harding	87	14	73
J. M. Washburn	80	6	74
A. O. Shaw	84	10	74
J. K. Bates	85	10	75
J. J. Long	95	20	75
H C. Hopkins	98	20	78
W. D. Walker	93	14	79
E. M. Fisher	94	15	79
J. A. Garland	92	12	80
Alfred Gooding	95	14	81
J. A. Borthwick	95	12	83
D. J. Long	102	20	82
E. G. Eastman	107	18	89
R. J. Sugden	120	24	96
J. E. Pickering	121	24	97

No cards, F. H. Milan, J. A. Ring, T. F. Flanagan, Wilfred Hewitt, Morton Ring, Harry Wendell, J. E. Parker.

Beginners' Tournament, 9 Holes.

L. A. Wright	45
J. J. Long	49
D. Long	50
Thomas Quinn	54
C. G. Eastman	56
J. E. Pickering	62
R. J. Sugden	63

KITTERY WON DOUBLE HEADER.

The newly organized baseball club to represent the Riverside Association of Kittery, took a double header from the North Berwick team on Memorial day at Kittery. The morning game was won by a score of 8 to 1 for the Riversides. Able pitched good ball, allowing only three scattered hits. For the visitors Cheney and Blaisdell did good work, making several sensational catches in the deep center, and left garden.

The afternoon game was a walk-over for the home team, winning by a score of 20 to 6. E. Kimball started to pitch but in the fifth he was touched up so freely that he was replaced by Bragdon who in turn was succeeded by Blaisdell. Fisher did timely stick work, securing two singles, a double and a triple.

The scores:

Morning Game.

Riverside Association.

	bh	po	a	e
McLoughlin 3b	3	0	1	1
Fisher c	1	8	3	0
Fields 1b	2	12	0	0
Grant 2b	1	3	2	1
Pruett cf	0	0	0	0
Huntoon ss	1	1	1	0
Johnson lf	1	3	0	0

(Continued on Page Two.)

LET US GIVE YOU SOME PRICES ON

Furniture and Carpets

We Can Save You Money, and We Guarantee Satisfaction

FREE DELIVERY

Easy Terms if Desired. Come in and we will be glad to show you over our store

D. H. McINTOSH

THE BIG STORE THAT GROWS

AT THE STAPLES STORE

POPULAR BOOKS

The Best Works of Foremost Authors.

"Helen Keller," "The Fortune Hunter," "The Story of Martin Coe," "The Kingdom of Slender Swords," "Lewis Rand," "My Lady Peggy Goes to Town," "The Grafters," "The Pioneer," "A Gentleman of Quality," "Rose Mcleod," "Open House."

49c Each.

Middy Blouses with Fast Color Wool Collar and Cuffs, the Budd make, all sizes. we sell them..... 98c

LEWIS E. STAPLES, 7 MARKET ST.

WHAT WE SAY IS SO

A HOLIDAY OF MANY EVENTS

(Contnued from Page One.)

Able p	1	0	7	1
Smart rf	2	0	0	0
Totals	12	27	14	3

North Berwick.

	bh	po	a	e
Clark 1b	1	7	0	0
Cheney lf	1	5	0	0
Blaisdell cf	0	3	0	0
Humphrey rf	0	0	0	0
Reynolds 3b	0	0	1	1
Fisher 2b	0	0	2	0
Richmond ss	0	0	1	1
F. Kimball c	1	9	0	0
Wright p	0	0	2	1
Bragdon p	0	0	2	0
Totals	3	24		3

Innings 1 2 3 4 5 6 7 8 9
Riverside .....2 0 5 0 1 0 0 0 —8
North Berwick .0 0 0 0 0 0 0 0 1—1

Runs made by McLoughlin, Fields, Grant, Huntoon, Johnson 2, Able, Smart, Bragdon. Two base hit, Smart. Three base hit, Able. Stolen bases, Bradon, F. Kimball. Base on balls by Wright, by Bragdon. Struck out by Able 9, by Wright, by Bragdon 5. Sacrifice hits. Fisher 2. Umpire, Boulter. Time, 1h, 35m.

Afternoon Game.

Riverside Association.

	bh	po	a	e
Able 3b	2	2	1	0
Fisher c	4	12	1	0
Fields 1b	1	9	1	8
Grant 2b	4	0	0	1
Huntoon ss, p	2	0	6	0
McLoughlin cf	1	0	0	1
Smart rf	2	0	0	0
Paul p, ss	1	1	1	0
Johnson lf	2	0	0	0
Pruett cf	0	0	0	0
Totals	19	27	10	5

North Berwick.

	bh	po	a	e
Clark 1b	4	12	1	0
Cheney lf	2	2	0	1
Blaisdell cf, p	1	0	3	0
Humphrey rf	0	1	0	0
Reynolds 2b	1	2	1	2
Fisher 3b	0	1	1	1
Wright ss	0	0	1	1
F. Kimball c	2	9	3	1
E. Kimball p	0	0	3	0
Bragdon p. cf	0	0	1	0
Totals	11	27	14	6

Innings 1 2 3 4 5 6 7 8 9
Riverside .....5 0 4 0 1 0 0 0 0—20
North Berwick 0 0 1 0 4 1 0 0 0— 6

Runs made by Able 2, Fisher 4, Fields 2, Grant, Huntoon 2, McLoughlin 2, Smart Paul 2, Johnson 2. Clark 2, Cheney, Blaisdell, Humphrey F. Kimball. Two base hits, Fisher, Huntoon, McLoughlin. Three base hits, Able, Fisher. Stolen bases, Grant 2, Clark, Cheney, Blaisdell, Fisher. Base on balls by E. Kimball 5, by Blaisdell, by Paul, by Huntoon. Struck out, by Paul 7, by Huntoon 6, by E. Kimball 4, by Blaisdell 5. Wild pitch, Huntoon. Passed ball, F. Kimball. Umpires, Boulter and Blaisdell. Time, 2h.

CONSOLIDATION COAL CO. 11, ELLERY TWIST DRILL 4

The Consolidation Coal Company defeated the Ellery Twist Drill team at the Playgrounds on Memorial day afternoon. For the winners the pitching and fielding of Johnson were the features There were three double plays.

The score:

Consolidation Coal Co.

	bh	po	a	e
Grover lf	2	0	0	0
Birmingham 1b	1	7	0	1
Blaney 2b	1	1	3	0
Dowling 3b	0	2	1	1
Carter c	1	12	3	2
Caswell ss	0	2	0	3
Smart rf	1	0	0	0
Johnson p	0	2	5	0
Bruce cf	1	1	1	0
Totals	7	27	13	7

Ellery Twist Drill.

	bh	po	a	e
Nudich lf	2	1	1	2
Dawson rf	0	9	0	0
Eldredge 1b	2	8	0	1
Reed 2b	1	5	2	0
Fitz p	0	1	3	0
Hennessey 3b	0	0	2	2
Driscoll ss	0	1	2	0
Timmons cf	1	0	1	0
Chaisson c	1	11	2	3
Totals	7	27	13	8

Innings 1 2 3 4 5 6 7 8 9
C. C. C. .....1 1 0 4 0 1 0 1 3—11
Ellery Twist ..1 0 0 0 1 0 0 1 1— 4

Runs made by Birmingham 2, Caswell 2, Johnson 2, Bruce 2, Blaney, Dowling, Smart, Nudich, Dawson, Driscoll, Chaisson. Two base hits, Birmingham. Stolen bases, Bruce 5, Caswell 3, Grover, Birmingham, Blaney, Dowling, Johnson, Nudich 2, Driscoll 2, Eldredge, Reed, Chaisson. Base on balls by Johnson, Fitz 3. Struck out, by Johnson 11, by Fitz 10 Double plays, Bruce to Dowling to Blaney, Nudich to Reed; Driscoll to Reed. Hit by pitched ball, Birmingham. Passed balls, Chaisson 2. Umpires, John W. Mates, William F. Woods. Time 1h, 20m.

Sailors Have Field Day.

The annual field day of the crew of the U. S. S. Dubuque was held at the navy yard Memorial day, and it was a very interesting event. The races were all closely contested and some good time made.

The following is a summary of the events:

Cutter race—Winner, Second Division, gun; second, First Division, gun; third, Engineers' division.

Three legged race—Winner, Magnuson and Peterson; second, Mead and Harburger; third, Winney and Tipping.

100 yard dash—Winner, Mead; second, Abbott; third, Stuart.

Tug of war—Winner, Engineers' division.

Spar boxing—Winner. McCann.

Potato race—Winner, Kershaw; second, Magnuson; third, Lane.

220 yard dash—Winner, Mead; second, Sivori; third, Abbott.

Shoe race—First, Magnuson; second, Pecky; third, Lewis.

Running broad jump—Winner, Sivori; second, Tipping; third, Sievers.

Boxing—Holt and Gentry, winner. Holt; Mead and Harschburger, winner, Mead; Sivori and McDonald, draw.

Y. M. C. A. 8. NEWBURYPORT 5.

The Y. M. C. A. team defeated the Newburyport A. C. in an interesting game at the Playgrounds on Memorial morning. Remick pitched for the locals, and held the visitors down to seven hits. Esterbrook, W. Leary and Plumpton also played good ball. McLaughlin and Beauchamp showed up well.

The score:

Y. M. C. A.

	bh	po	a	e
Weyand c	2	6	1	0
Esterbrook ss	2	0	5	0
C. Brackett 3b	1	1	3	0
W. Leary lf	0	4	0	0
J. Leary rf	1	0	0	0
Howard rf	1	0	0	0
Plumpton 2b	1	1	2	0
Jones 1b	1	13	0	2
Brown cf	0	2	0	1
Remick p	2	0	2	0
Totals	11	27	13	3

Newburyport.

	bh	po	a	e
Harrigan cf	1	0	0	0
Butterfield ss	2	1	1	2
McLaughlin c	2	5	3	1
Huntington rf, 1b	0	2	0	1
Fenders 1b	0	7	0	0
Barboro rf	0	0	0	0
Beauchamp 3b	1	6	4	0
Pike lf	0	0	0	0
Grant 2b	1	2	2	1
Connors p	0	1	6	0
Totals	7	24	16	5

Innings 1 2 3 4 5 6 7 8 9
Y. M. C. A. ....1 0 0 0 0 2 5 0 —8
Newburyport ...0 1 0 0 0 0 1 0 3—5

Runs made by Weyand, Esterbrook 2, C. Brackett, W. Leary, Howard, Jones, Remick, Harrigan, Butterfield, Beauchamp, Pike 2. Two base hits, C. Brackett, Plumpton, Beauchamp. Stolen bases, Esterbrook, Plumpton, Butterfield 2, McLaughlin 2, Huntington, Fenders, Pike, Grant. Base on balls by Remick 4, by Connors 2. Struck out by Remick 6, by Connors 4. Sacrifice hits, McLaughlin. Double plays, Beauchamp and Grant. Passed balls, Weyand. Umpires, Ira Newick and William F. Woods.

SOMERSWORTH H. S. 17, PORTSMOUTH H. S. 5.

Somersworth high defeated Portsmouth high at the Plains on Memorial day afternoon by a score of 17 to 5. The visitoms got to Timmons and Brackett, the local pitchers, and this, combined with all kinds of errors, made it a one-sided affair.

The score:

Somersworth

	bh	po	a	e
Sullivan 3b	2	0	1	1
Leonard lf	2	2	0	0
Kennedy 1b	2	6	0	0
Priestly c	3	13	2	0
Pray cf	3	1	0	0
Lane 2b	1	1	0	0
Brunells ss	0	3	0	2
Moran p	2	0	3	0
Morrison rf	1	1	0	0
Totals	16	27	6	3

Portsmouth

	bh	po	a	e
Davidson 1b	1	11	0	0
Timmons p, 2b, rf	0	0	5	2
Brackett ss, p	1	1	4	1
Hennessey 3b	1	0	0	0
Call c	1	8	0	1
Hodgkins cf	0	2	0	1
Eaton 2b, ss	1	1	1	2
R. Leavitt rf	0	0	0	2
Badger ss	0	0	1	2
Jenkins lf	0	4	0	0
Totals	5	27	11	10

Innings 1 2 3 4 5 6 7 8 9
Somersworth ..3 5 1 0 2 4 0 1 1—17
Portsmouth ...0 0 0 0 0 4 1 0 0— 5

Runs made by, Leonard 5, Sullivan 2, Kennedy 2, Priestly 2, Pray 2, Morrison 2, Lane, Moran, Davidson, Timmons, Brackett. Eaton, Jenkins. Two base hits, Kennedy, Priestly, Pray. Three base hits, Priestly, Hennessey. Stole bases, Pray 2, Brunells 2, Leonard, Priestly, Lane, Davidson, Brackett, Jenkins. Base on balls, by Timmons 6, Brackett 4. Struck out, by Moran 13, Timmons, Brackett 5. Wild pitches, Brackett 2. Umpire, George R. Woods. Time ,2h, 11m.

At the Navy Yard.

The holiday was observed at the navy yard by the enlisted men being given greater liberties. The U. S. S. Dubuque held their field day and all of the ships served extra dinners.

This was not only confined to the ships but to the prisoners as well, and at the naval prison and on the Southery and Topeka there were big dinners. On the Southery the prisoners were allowed to hold a sort of a field day with boxing, wrestling etc., and at noon with the enlisted men were served the following elaborate dinner menu:

Creme of Celery Soup
Olives Radishes
Roast Chicken, French Dressing
Cold Sliced Ham Giblet Gravy
Mashed Potatoes, Green Peas
Asparagus Tips
Lettuce and Tomato Salads
Mayonaise Dressing
Chocolate Layer Cake
Strawberries and Ice Cream
Bananas and Oranges
Bread Butter Coffee
Cigars

YORK HIGH WON BOTH GAMES.

The York high baseball team defeated Dover high in a double header at York on Memorial day. In the morning game Putman pitched until the fifth when he gave way to Weare who did not allow a hit.

In the afternoon game Weare was very effective as usual, but it was a good game.

The score:

Morning Game.

York.

	bh	po	a	e
F. Putman p, ss	3	1	1	1
Adams lf	1	1	0	0
Handy c	2	14	4	0
Weare ss, p	2	0	2	1
Johnson 2b	2	4	0	1
Hutchins 3b	2	1	1	0
R. Putman 1b	0	4	0	1
Paul cf	1	1	0	1
Moulton rf	2	1	0	0
Totals	15	27	8	5

Dover.

	bh	po	a	e
Whidden c	0	6	2	0
E. Watson 3b	0	0	2	1
Murdock ss, 2b	1	2	4	0
P. Watson lf	2	2	0	0
French p, ss	1	0	5	0
Wright 2b, p	0	2	0	0
Jenkinson cf	0	0	0	0
Meserve 1b	1	12	0	2
Scruton rf	1	0	0	0
Totals	6	24	13	3

Innings 1 2 3 4 5 6 7 8 9
York .....0 1 2 0 3 1 0 4 —11
Dover .....0 1 1 3 0 0 0 0 0— 5

Runs made, by F. Putnam 2, Adams Handy 2, Weare 2, Johnson, Hutchins Paul, Moulton E. Watson, Murdock 2, Wright, Scruton. Two base hits F. Putnam, Handy 2, Weare, Johnson, Murdock. Three base hits, P. Watson. Stolen bases, F. Putnam, Weare Johnson, Hutchins 2, Paul, Moulton, Handy, Whidden, E. Watson. Base on balls, F. Putnam 4, by Weare. Struck out by F. Putnam 5, by Weare 9, by French 3, by Wright 2. Sacrifice hits Adams, T. Watson. Hit by pitched ball, Scruton. Passed balls, Whidden. Umpire, Edward Hawkes. Time 1h, 50m.

Afternoon Game.

York.

	bh	po	a	e
F. Putnam ss	1	1	2	0
Adams lf	0	0	0	0
Handy c	0	7	2	0
Weare p	1	1	5	0
Johnson 2b	2	2	5	0
Hutchins 3b	1	1	0	0
R. Putnam 1b	1	13	0	1
Paul cf	1	2	0	0
Parsons rf	3	0	0	0
Totals	10	27	14	1

Dover.

	bh	po	a	e
Whidden 2b	0	2	2	0
E. Watson 3b	2	2	1	0
Murdock c	1	5	4	0
Gallant rf	1	0	0	0
French ss	0	1	2	0
P. Watson lf	0	2	0	0
Wright p	1	1	3	0
Jenkinson cf	0	0	0	0
Meservo 1b	0	11	1	1
Totals	5	24	13	1

Innings 1 2 3 4 5 6 7 8 9
York .....0 1 2 0 0 1 0 0 —4
DoverDover ....0 0 0 1 1 0 1 0 0—3

Runs made, by F. Putnam, Handy, Weare 2, Whidden, E. Watson, Wright. Two base hits, Johnson. Three base hits, Weare. Stolen bases Weare 2, Hutchins, R. Putnam, E. Watson 2. Base on balls, by Weare 4, by Wright 3. Struck out by Weare 9 by Wright 5. Sacrifice hits Hutchins. Wild pitches Wright. Passed balls, Murdock. Umpire, James Holland. Time 1h. 35m.

Famous Second Baseman Who May Be Out of Game Long Time

Cleveland, May 31.—Larry Lajoie, second baseman of the Cleveland Americans, who has been out of the gam for two weeks, may not be able to resume play for a long time. The club physician has ordered him to take a protracted rest, stating that he is suffering from an abdominal trouble that will necessitate an operation unless extreme care is taken. His condition is such that he will be compelled to remain off his feet as much as possible.

A MAN'S TROUSERS

To Some They Cause as Much Worry as a Women's Dress.

Not until after the Parthian and Celtic wars did man wear trousers, and mighty few of them did then.

It appears from history that soldiers exposed to the extreme cold of northern climates, after these occurrences, proceeded to get as comfortable as possible, regardless of looks, and trousers were the result.

Today we wear trousers, but more from custom than protection from the cold. We could use a horse-blanket and avoid that.

For more years than most of us care to look back upon trousers have worried the soul of man.

It was a worry in the first place o get the money to pay for them. Then it was a worry to obtain suitable material to wear and color, and then a worry to obtain a fit.

After this came the worry of caring for the precious trousers. Some would carefully stretch the wrinkles out of them and lay them on the floor to sleep at night and awaken refreshed.

Others would lay them between the mattresses of the bed and let the weight of the sleeping body do the pressing act.

Others procured divers devices whereby trousers—O shucks—call 'em pants; it's shorter and more comprehensive—whereby pants could be stretched on an arrangement of slats and springs and thus "look as though they had just come from the tailor."

Others had them pressed with a tailor's goose periodically, but more of us did it ourselves, of these we should think.

O, man, hast never hung a kitchen iron procured by stealth over the gas jet with a string and pressed thy pants on the floor with it, by using a damp newspaper?

Hast never, with outdrooping tongue labored at tailoring stunt of this sort at dead of night until the covering slipped and with a screech and a grunt thou dropped the iron on the boor in order to suck thy fingers? Sure, thou hast.

And dost thou not remember the commotion below when the iron thumped and knocked plaster on people below? And the smell of scorching cloth or wood that brought people to the door with queries, until thou saidst:

"Go 'way—hang it, there's nothing wrong. No, there ain't anything burning. I've been smoking a cigarette; that's all."

Oh, yes. Yes, you have. We all have. Admit it—you might as well.

If you need Brewery Grains call at the Frank Jones Brewing Co.

Proper Food
Will Alone
Correct Many Ills.
Try
Grape-Nuts
Ten days and watch results
"There's a Reason."

JOY LINE
BOSTON
VIA RAIL $2.40 AND BOAT
TO NEW YORK
Via Boat and Rail
Modern Steel Screw Steamships
Georgia and Tennessee
Daily and Sunday between Providence and Pier 18, East River, N. Y.
New Management. Improved Service
CITY TICKET OFFICE
21 Washington Street, Boston

SANTAL-MIDY
These tiny CAPSULES are superior to Balsam of Copaiba, Cubebs or Injections, and RELIEVES in 24 HOURS the same diseases without inconvenience.
ONLY

The Modern Wash-day

Time was when The Wash was a weekly nightmare, wash-day dinner a by-word.

The New Perfection Oil Cook-stove has changed all that. Once the wash-boiler is on the stove, it leaves you free to attend to the dinner or any other work.

You can move a New Perfection where you please and light it in a moment. It requires no attention after that. A single gallon of oil lasts all three burners seven hours or more. No coal or wood to carry; no fire to feed; no soot nor ashes. It keeps a kitchen or laundry cool and clean. It cooks to perfection, with the least trouble and expense.

New Perfection WICK BLUE FLAME Oil Cook-stove

Made with 1, 2 and 3 burners, with long, turquoise blue enameled chimneys. Handsomely finished throughout. The 2- and 3-burner stoves can be had with or without a cabinet top, which is fitted with drop shelves, towel racks, etc.

Dealers everywhere; or write for descriptive circular to the nearest agency of the

Standard Oil Company (Incorporated)

THERE ARE OTHER ALES
But There Is None That Equals
Frank Jones Ales
WHY?
Because the Frank Jones Brewing Company uses the best of Malt, Barley, and Hops. It has its own Malt Houses.
Your Nickel will purchase the same quantity of Frank Jones Ale
LOOK FOR THE SIGN OF THE SHIELD

ARSENATE OF LEAD
A. P. WENDELL & CO.,
2 MARKET SQUARE.

Eldredge Brewing Co.'s Ales and Lager

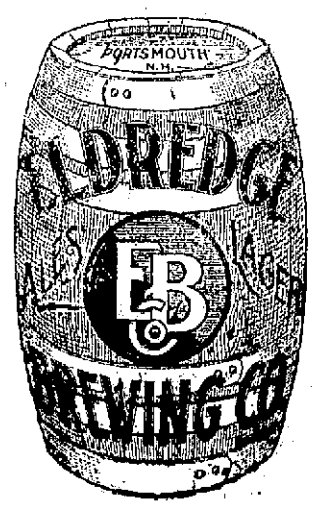

"The Taste Lingers"

Deserve all the good things said about them by the patrons of the dealers who draw them

They would please YOUR trade as they do the other fellow's.

GOVERNOR BASS AND COUNCIL IN DEADLOCK

Unable to Agree on Appointments for Public Service Commission.

Governor Robert P. Bass and his five councilors made an effort Monday to arrive at a solution of the public service commission wrangle, but after seven full hours of discussion with no satisfactory result, the cabinet adjourned and the members dispersed to their various homes.

The situation is now a peculiar one. The old railroad commission legally goes out of office Wednesday and its powers are turned over to the new commission. The failure of the governor and council to break the deadlock which prevails will temporarily deprive the state of a tribunal to decide railroad questions.

The morning session adjourned at noon and it was almost confidently expected that the announcement of the makeup of the board would come with the meeting of the council and governor after dinner. This hope was not realized nor was it at the final adjournment at four o'clock. No labor commissioner was appointed at this time.

QUIET WITH THE POLICE

Monday was especially quiet with the police and at midnight only three drunks had been arrested and these were all local characters. There was no complaints of any kind from the crowds that attended the Buffalo Bill show and everything about the grounds was orderly.

As a matter of fact, the management of the show insist that it shall be orderly and they have a very efficient force of their own all over the grounds watching for crooks, and when they are found they are dealt with in a way that they don't bother the show or the police for some time.

The personnel of the big traveling shows is improving yearly, for they are a trained force and drinking men are not wanted, and a man of the show caught drunk loses his job, for the first offence.

Characteristic Snapshot of War Secretary Stimson Greeting General Fred Grant at Governors Island.

Henry L. Stimson, the new secretary of war in President Taft's cabinet, was a visitor at the annual garden party on Governors Island in aid of the Army Relief society. Secretary Stimson's arrival was announced by the usual salute. He was met by General Grant and escorted by a guard of honor from the boat to the house, walking between a double file of soldiers.

"Good Morning, Have you used Pears' Soap?"

is a famous inquiry to which you should be able to answer "Yes" if you value comfort and wish your day to be well begun. Pears' Soap is absolutely pure and possesses the delightful emollient qualities which soften and beautify the skin; it is matchless for the complexion.

You Can Buy the Unscented For 15 Cents

and so pay no more than for ordinary soaps. There are other grades to suit other tastes and different purses. But Pears' Soap, in any of its grades is always of the highest quality in every particle. All users approve: all authorities endorse the soap of quality and economy

Pears' Soap

15 cents a cake — for the unscented

Ford Motor Cars

A Good Car For Bad Roads.

The car of established quality—established value and low price. Backed by a company worth millions and completely organized. The lightest car in the world, size, power and capacity considered. The cheapest car in the world to buy and maintain—simple to operate. The strongest made car in the world—a car of Vanadium steel.

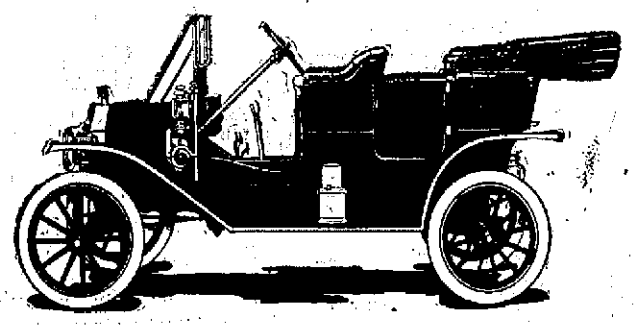

Complete as Shown $780.00.

S. T. ADAMS & CO.,

79 ROGERS STREET, PORTSMOUTH.

MODERN OCEAN LINERS.

Their Double Hulls Defy Hidden Rocks and Derelicts.

In the hands of a skillful marine architect much more has been accomplished with steel construction than the mere economy of space. The safety of vessels at sea has been enormously increased until in the highest type of modern ocean liners the element of danger is virtually eliminated. The marvelous ingenuity displayed throughout this great fabric of steel in guarding against every possible contingency of the sea comes to the average landsman as a surprise. A great liner of 50,000 tons may be controlled by a single hand. The complicated machinery for safeguarding the ship is practically automatic.

The bottom of the great hull of the liner is doubled, the inner shell being strong enough to float the ship even if the outer hull be completely torn away. It is exceedingly unlikely that water would ever reach this inner shell through accident to the main hull, but the precaution is taken so that if it should strike a hidden object it will prove absolutely invulnerable. The shipwrecks of the past caused by running upon hidden rocks, derelicts and icebergs are thus completely eliminated.—M. B. Cen in Cassier's Magazine.

Globe Trotters Plus.

A number of tourists were recently looking down the crater of Vesuvius. An American gentleman said to his companion:

"That looks a good deal like the infernal regions."

An English lady, overhearing the remark, said to another:

"Good gracious, how these Americans do travel!"—Lippincott's.

A Change of Name.

"Who can give a sentence using the word pendulum?" asked the teacher.

Little Rachel's hand shot up. The teacher nodded encouragingly.

"Lightning was invented by Penjulum Franklin."—Everybody's.

Drawn Glass.

On account of its great strength drawn glass is used for many purposes. It withstands sudden changes of temperature, resists fire to a great extent and is very strong.

"Oh, Ye of Little Faith!"

Anxious Customer—Are you sure that you have that medicine mixed right? Druggist—No, I am not, but I've got it mixed the way the doctor ordered it.—Judge's Library.

Virtue is not left to stand alone. He who practices it will have neighbors. —Confucius.—

VETERANS HONOR THEIR DEAD

(Continued from page one.)

at the South bridge were the most interesting. The school battalions, who have been drilled for some time by Major C. B. Hoyt, N. H. C. A. C., made a fine appearance. They formed at the postoffice, headed by the drum corps. Each scholar wore the colors of their respective schools and carried school flags in addition to Old Glory. The Whipple school company headed the procession and the march was down Pleasant street to the South bridge, where they were formed about the fountain and the usual exercises held under the direction of the G. A. R. and the Women's Relief Corps. There was singing and the salute to the flag and then the casting of flowers on the waters in memory of the sailors who were buried at sea. They returned, escorting the G. A. R. to the square where the battalion disbanded, each company returning to their school.

The school battalions were officered as follows:

Whipple School

Commander in Chief, Justin Hartford.

Boys' First Company.
Captain, Justin French.
First Lieut., John Sise.
Second Lieut., Roy Sugden.

Second Company.
Captain, Thomas Craig.
First Lieut., Mitchell von Pressig.
Second Lieut., Austin Barrett.

Girls' First Company.
Captain, Lee Haley.
First Lieut., Theodore Butler.
Second Lieut., Guy Forbush.

Second Company.
Captain, Frank Patterson.
First Lieut., Watson Harvey.
Second Lieut., Harold Woods.

Colorbearers.
National Flags, Bertwell Ham, Asa Ham, Ernest Trueman.
School Colors, Ralph Freeman.
Drummers, William Murch, Arthur Davis, John Wown, William Marvin, Reginald Taylor.

Farragut School.

Marshal, Lawrence Currier, Grade VII.

Captain of Boys' Company, Cecil Bishop, Grade VII.

Lieutenants of Boys' Company, Philip Stott, Grave VII., Lawrence Downing, Grade V.

Captain of Girls' Company, Harold Hodgdon, Grade VI.

Lieutenants of Girls' Company Philip Ham, Grade VI., Dowey Quinn, Grade V.

Color Bearers.
American Flag, Harold Hersey, Grade VII.
School Colors, Ray Shaw, Grade VII.
Drummers, Joseph Slosberg, Grade VI., Ralph Hett, Grade VI., Fred Tibbetts, Grade VII., Harold Twombly, Grade IV.

Colors, Orange and White.

With the Farragut School battalions the Franklin school company, which is in the same district, also marched. It was in command of Capt. George Gove and Lieut. Claude Kinnie.

Haven School.

Commander in Chief, aGriand Tucker.
Captain of Boys' Charles Conlon.
First Lieut. of Boys, Robert Carr.
Second Lieut. of Boys, Willard Gray.
Captain of Girls, Frederick Perry.
First Lieut. of Girls, Rollin Stevens.
Second Lieut. of Girls, George Trefethen.
Color Bearers, Carleton Badger, John Dwyer.
Drummers, Earl Amzacen, Cleveland Caswell, Roland Smart, Joseph Sarote.

The Afternoon Exercises.

The big event was the afternoon exercises and parade. This was as usual, a big one, with a large detachment from the 156th Company, Coast Artillery, the First Company, N. H. Coast Artillery, and a large detachment of marines and sailors from the navy yard. The soldiers, marines and sailors got a good hand all along the line of march, and they were a finely drilled body of men. This is especially so of the company of marines from the naval prison, who are the pick of the corps. The sailors also swung along in their inimitable style which so pleases the spectators.

The rank of the old veterans have been materially thinned by death, but those who are left bravely marched, although it materially taxed their failing strength.

The roster of the parade was

The Parade.

Chief Marshal, J. A. Sanborn; Chief of Staff H. E. Gray.

Aids, Fred L. Trask, Clyde E. Margeson, Charles E. Oliver, Ernest A. Brown, C. Wayne Harvey, Frank A. Feuerhahn, Philip White, Stewart Humphries.

Portsmouth City Band, M. Devine, leader.

156th Company, Coast Artillery Corps, U. S. A., Capt. Gwyn R. Hancock, commanding; 1st Lieut. Wm. A. Pendleton, Jr., Adjt.; 1st Lieut. John Mather, Q. M.; 2nd Lieut. Hervey C. Allen.

1st Company, Coast Artillery Corps N. H. N. G., Capt. F. T. Harriman, commanding; 1st Lieut. C. P. Bodwell; 2nd Lieut. Wm. H. Naylor.

Battalion of marines and sailors, Major Henry Leonard, U. S. M. C., commanding.

Portsmouth Drum and Flute Corps, Wm. T. Betton, leader.

Camp Winfield Scott Schley, U. S. W. V., Charles Bangay, Col. Commanding, Harry W. Foster, Adjutant.

Henry L. Richards Camp, No. 1, Sons of Veterans, Sr. Vice Comdr. Frank M. Walker, commanding; Jr. Vice Commander Ralph C. Gray; Chaplain, William Young; Quartermaster, Arthur A. Spinney.

General Gilman Marston Command, No. , Union Veterans Union, Joseph W. Marden, Colonel Commanding.

Storer Post, No. 1, Dept. N. H., G. A. R.; Commander, Edwin Underhill; Sr. Vice Commander, W. E. Paul; Jr. Vice Commander Chas. T. Winslow; Adjutant, Charles L. Hoyt; Chaplain, Josiah N. Jones; Quartermaster, S. R. Marston.

Disabled Comrades in carriages. Wagons containing wreaths and flowers.

Invited guests in carriages:

No. 1. Capt. Frank A. Wilner, U. S. N. and staff.

2. Capt. Gwyn R. Hancock, U. S. A., (Commanding Arty. Dist., Fort Constitution); Lieut. John Mather, Adjutant; Maj. Chauncey B. Hoyt, C. A. C., N. H. N. G., Lieut. Israel P. Washburn, Adjt. Battalion.

3. Hon. D. Wesley Badger, (Mayor of Portsmouth); Guy E. Corey, City Clerk; Rev. Lyle L. Gaither, Hon. Chaplain; J. A. MacDougall, Supt. of Schools

4. Paul Jones Club, S. A. A.; George A. Wood, president; Dr. W. O. Junkins and others.

The line of march was formed on State street right resting on Pleasant street, and proceeded over he following streets:

From State to Pleasant street and Market square, thence through Congress, Islington, Cabot and Middle streets and through Miller avenue; thence through South street to the Soldiers' Lot in Harmony Grove cemetery, where the usual exercises took place, followed by sounding taps and the three vollies of musketry by the soldiers.

Returning over South, Pleasant, State, Middle, Congress streets to the square, where the parade was dismissed.

At the Soldiers and Sailors' monument, and the Fitz John Porter statue the marching salute was given.

At the Rockingham the parade was reviewed by the mayor and officers of the fort and navy yard, and such members of the patriotic societies who cared to take part.

QUALITY

Seventy Five

ALL WOOL DRESS SERGE

THE STANDARD, STAPLE SERGE FOR

Suits AND Skirts

DRESSMAKERS' WIDTH FOR FAMILY USE

44 in. Retails at 75c. per yard.

All the Popular Shades.

Look for the fancy white selvage and the number 75 stamped thereon every few yards.

75

YOUR RETAILER CAN SUPPLY YOU.

U. S. Marshal's Sale

UNITED STATES OF AMERICA,
District of New Hampshire, ss.
Portsmouth, N. H., May 26, 1911.

Persuant to a warrant for the sale of the Steamer

"SIGHTSEER"

her engines, machinery, boats, tackle and other appurtenances issued this day by the Honorable District Court of the United States of this District, I shall sell at

PUBLIC AUCTION

to the highest bidder, on Tuesday, the 6th day of June, 1911 at twelve o'clock noon, the said Steamer and appurtenances.

The sale will take place at Jones Wharf, in the rear of 84 Market Street, Portsmouth, N. H., where said Steamer can be seen and examined any day prior to the sale.

This Steamer is a screw Steamer, built of wood in 1894, at Braintree, Mass., fully repaired in 1910, and claimed to be in excellent condition. Its length is 86.4 feet, breadth 21.6 feet, depth 7.7 feet, gross tonnage 151 tons, net tonnage 102 tons. Licensed to carry 400 passengers on inside waters and 300 passengers on outside waters. Enrolled at Portsmouth, N. H.

SALE POSITIVE. TERMS CASH.

E. F. NUTE,
U. S. Marshal.

GET ESTIMATES FROM THE CHRONICLE ON JOB PRINTING

Lawn Mowers Knives and Shears Ground

AT

Chadwick & Trefethen's,

32 BOW ST. TEL. 822.

CEMETERY LOTS

Cared For and Turfing Done.

With increased facilities the subscriber is again prepared to take charge of and keep in order such lots in any of the cemeteries of the city as may be entrusted to his care. He will also give careful attention to the turfing and grading of them, also to the cleaning of monuments and headstones, and the removal of bodies. In addition to work at the cemeteries he will do turfing and grading in the city on short notice.

Cemetery lots for sale; also Loam and Turf.

Orders left at his residence, corner of Richards avenue and South street, or by mail, with Oliver W. Ham, 64 Market street, will be given prompt attention.

M. J. GRIFFIN.

MARBLE AND GRANITE

Tablets, Monuments, Mausoleums

OF ALL DESIGNS

My plant contains an A Compressor, Pneumatic Tools for Lettering and Carving, Polishing Machine, all run by electric power. The only plant in this section with modern appliances.

FRED C. SMALLEY,
2 Water St., Portsmotuh.

Your Laundry Work

placed at random, is productive of much annoyance and little satisfaction. Send it to the

Central Steam Laundry

61 STATE STREET

It will not be damaged. It will be delivered promptly and will be there.

Telephone 157-2.

W. G. Wiggin, Prop.

BOOK BINDING

Of Every Description

Blank Books Made to Order.

J. D. RANDALL

Over Shaw's Store, Congress Street.

The Portsmouth Herald

Established Sept. 2, 1884.

Published every evening Sundays and holidays excepted, by the Herald Publishing Company.

Terms: $4.00 a year when paid in advance; 50 cents a month; 2 cents per copy, delivered in any part of the city, or sent by mail.

Advertising rates reasonable and made known upon application.

Communications should be addressed to F. W. Hartford, Editor.

TELEPHONES

Editorial 28 Business 37

Entered at the Portsmouth, N. H. postoffice as second-class mail matter.

For PORTSMOUTH and PORTSMOUTH'S INTERESTS

WEDNESDAY, MAY 31, 1911.

TOBACCO TRUST SCORED.

The United States Supreme Court in one of the most drastic decisions handed down for some time, declares the Tobacco Trust in restraint of trade and subsisting by violation of the law. This decision along with the famous one against the Standard Oil Company, has strengthened the faith of the people in the courts, for here were two of the most powerful corporations the world has ever known, and neither spared when the highest tribunal of the land passed on their case.

The decisions are such that ther will have a good effect on the trade of the country, and not create the panic that some years ago would be started by such a decision. It was a great victory for the government and from now on the big corporations will have to conduct their business with a due respect to the rights of the little fellows, and with far more respect for th Sherman act.

IN THE INTEREST OF FAIR PLAY

The Advertisers' Protective Association is becoming alarmed at the persistent investigation of foods, beverages and drugs on the part of the Bureau of Chemistry of the Department of Agriculture and is issuing a circular setting forth its grievances. While the motive of the Association is of course apparent, indeed undisguised, it very properly appreciates the fact that there are two sides to every argument, and presents them both in a section of the protest, which, in the interest of fair play, we give herewith:

"We recognize that there are same adulterated food beverages, some bad proprietary medicines, as there are also bad doctors and bad lawyers; yet as a whole, the manufacturers of foods and drugs are as honest as those in other lines of business. The manufacture of vaulable remedies in a form to provide inexpensive medicines for the people, is most commendable business. As is well known, every such medicine is the outcome of some Doctor's successful prescription. While the Doctor used it and charged his fee for the prescription, it was a great remedy, but when it was placed upon the market, so that the people could get it without paying the Doctor his fee, it suddenly became, in the minds of the Department of Agriculture, "a horrible concoction," against which the public must be warned!"

Again, it pertinently asks, relative to an official of the Bureau of Chemistry. "Why should a man who is not an expert, be permitted to send the people's money to enforce his views, before the opinion of experts is first obtained, or the matter determined on its merits in the courts? Why shall he permitted to do everything possible to ruin a business, before that business has been held by the Courts to be an unlawful business?

Surely these contentions advanced by the merchants are not unreasonable and not unworthy of consideration.

BIRD'S EYE VIEWS

Still, Lieut. I. C. Kidd, U. S. N., is to be congratulated that his initials are not O. U.

When Miss Dorothy Knight christened the new war ship did she say "WY-oming or Wy-O-ming?" asks the Concord Monitor. Give it up; but we'll venture a guess upon what will be said in some quarters if Brigham Young is allowed to figure on the Utah's silver service.

A Pennsylvania man has been injured by the bursting of his glass eye. Never knew eyesing glass was an explosive.

Rev. Herbert S. Johnson calls premature grayness a "way of God's getting back on those who thought they had the laugh on him," which seems a somewhat bald statement to make unqualifiedly.

The Massachusetts balloonists, who after soaring in the heavens Sunday morning descended to the "lower regions" to attend church at Topsfield, might well have felt the incongruity of the situation.

Unfortunately for advertising purposes, that salad of ammonia and olive oil with which Mrs. Bull made Signor Ruberta rub the furniture, according to his testimony, did not contain the ingredients necessary to a first class varnish remover.

Skip Jack, the name bestowed upon the new submarine launched at Fore River on Saturday, is the generic name of a favorite oystering craft in the Chesapeake, says the Boston Herald. Also of a frolicsome denizen of the deep, which was in mind when the submarine was christened

The latest of a number of cat stories to emanate from Great Britain is about a pussy, which walked 60 miles in three weeks, returning to its home in Cardiff. We've got one that'll cover that distance in three days without going out of the back yard.

A Washington inventor wants to sell the Government a "dirigible fog," to be used in case of war for the purpose af confounding the enemy. The confounded fog which has obscured this coast for a week past is as dirigible as most dirigible balloons, and would be given away gratis.

It is believed in Washington that Lorimer will resign rather than face the most searching and severe examination ever undergone by a public man. But those who entertain this belief evidently overlook the fact they are now dealing with a man absolutely devoid of the sense of propriety or even decency.

AMONG OUR EXCHANGES

Should Become Custom

It has long been customary for Grand Army posts to attend church in a body on the Sunday before Memorial Day. At St. Mark's Methodist Episcopal church, in Brookline, where the Gettysburg Post, No. 191, has for some years attended service, on what is known as Memorial Sunday, Mrs. Henry B. Whittier, a public-spirited member of the congregation, has established the practice of inviting the veterans to a collation at her home across the way at the close of the religious service. This was done yesterday and proved a decidedly fitting piece of hospitality. It is gratifying to learn that in a few other towns similar courteous have been extended to the rapidly thinning ranks of the survivors of the Union armies, and the custom should be encouraged. Where no one person feels able to undertake the task, several public-spirited people might unit to carry out this plan. It is to givers and recipients a small matter, but most of the veterans are necessarily old men. The task of forming in line and going to an unaccustomed church, often some distance from home, is for many of them a tax on their strength, for the restoration of which nothing equals the Brookline plan. Besides, it speaks of good-fellowship.—Boston Herald

Naval Aeroplanes

The navy has at last caught up with the army in the matter of an aeroplane service. The last steps were taken the other day when arrangements were completed for the purchase of three aeroplanes next month. Two Curtiss machines and one Wright machine will be purchased and equipped with all the necessary appliances for their bying from aboard ship.

Action will be taken without delay for the establishment of t naval aerodrome and for the training of naval officers to operate the machines. The plan is to have the aerodrome form part of the equipment of one of the the work will be directly under a commandant or some other capable officer of high rank.

It is estimated that the three machines can be purchased for about $14,000. This will still leave $11,000 of the $25,000 appropriation which the last Congress gave to the navy for experiments in aeronautics. The money will not be available for use until July 1.

This businesslike move places the United States navy at the top of the heap so far as aerial fleets are concerned. There is no question that our airmen have best developed, thus far the possibilities of combining war ships with aeroplanes.—Boston Post.

NERVES NEED Scott's Emulsion

the same as babies. Babies can't take care of themselves, nor can nerves.

Babies cry for attention—so do nerves. Probably both are half-starved for proper nourishment.

Give them SCOTT'S EMULSION.

A TIMELY TOPIC

BY F. W. HARTFORD

Strategic Value of Portsmouth Harbor and Navy Yard

(Under this head we shall publish at intervals a series of brief dissertations designed to contrast the superior qualities of this port as a naval station with those of other over-rated places on the coast. Herewith is given No. 1, upon the subject of this navy yard's impregnability.)

* * * * *

THE Navy Yard can be made invaluable from attack or destruction by an opposing Naval force, by the erection of fortresses at the mouth of the harbor and on the Isles of Shoals. The Isles of Shoals, as well as the approach to Portsmouth harbor, offers special advantages to the operation of both torpedo boats and submarines. The contour of the Maine coast in the vicinity of Portsmouth likewise is of special advantage to the operation of torpedo boat destroyers and submarines, and it would be a reckless fleet commander who would attempt to blockade the port of Portsmouth or cruise in the vicinity of the entrance of this port.

As compared with fortifying of certain British harbors, the expenditure involved in building great fortifications at Fort Stark, Fort Constitution and the Isles of Shoals would be trifling.

As a matter of fact the peculiar contour of the Maine coast and the Isles of Shoals would make it possible to defend the harbor of Portsmouth through a fleet of torpedo boats and submarines.

Special attention is called to the fact that the radius of action of the heavy guns mounted on battleships is greatly exaggerated and that it is subsiantially an impossibility for any modern high power gun INSTALLED ON A FLOATING FORTRESS to carry a shell beyond seven miles. In fact this distance is even greater than within the radius of action of the turret guns, due to the fact that the foundations or supports of the gun must necessarily be of such structural character that the firing of the gun at the extreme elevation that might be obtained from a shore battery, would probably cause he disablement of the weapon if not the destruction of the turret gear as well as the death of some portion of the gun crew. The objection therefore urged against the Yard at Portsmouth being exposed to the fire of a possible enemy is hardly based upon fact or military experience.

MACHINE TO PLAY POKER

Deals Cards and Does Everything But Pocket the Money.

There is nothing too obstruce or difficult for the inventive genius of the Yankee to grapple with. It conceives appliances to scale the heights of air or sound the depths of ocean; it builds the ponderous machine that picks up a locomotive like a baby and constructs the dainty thingumbob that deftly spreads the powder on my lady's nose.

And now even the sacred and mystic rites of the poker game have been probed into and improved upon by a man from Connecticut, who has recently filed in the patent office at Washington an automatic poker playing machine that does all but rake in the pot for the lucky player. It deals the cards, skins them over to see what you've fot, discards for you and draws to your hand. Then it throws the bad hand in the discard and shoffles for a new deal—and all by pressing a button—en electric button, of course. There's mighty little worth anything these days that hasn't got an electric button somewhere about it.

The machine consults of a drum like cylinder about 6 inches long and the same in diameter. On this are set five rows of cards, each row encircling the cylinder like a band. Each row contains 13 cards.

Around this cylinder is a casing which conceals all the cards, save one in each of the five rows; these are seen through a slot in the casing just the length—or width rather—of the card. There are thus always exposed through this slot a poker hand of five cards.

The machine which is about the size of a colar box, has four squat legs on which it sits in front of the player. Each player has one. On top of the casing there are five buttons, which control each one of the cylinder. At one end is a master button, which operates all the rows collectively. The game commences in the ordinary way, the inventor feeling that nothing could improve that, forbore fooling with it. Then each player presses the master button on his patent, automatic, poker playing machine, whereupon each of the five rowso f cards revilves at varying speeds.

When they cease to revolve there is shown to each player through the slot five cards just as he would have got had the cards been dealt in the old-fashioned, slow method of hand dealing. It is to be observed that the cards are protected from the game of inquisitive players to the right or left by shields that bar out all sight of them saving from the seat of the one playing that particular machine.

Bets are now made in the ordinary way. The man to the left of the age man announces how many cards he will draw, at the same time pressing the buttons above those which he means to discard.

Thus, if he had a pair of kings, one of them a king of diamonds and the three other cards consist of the four, five and nine of diamonds, he may announce that he draw three and press the buttons above the four, five and nine, causing the cylinders these cards are one to revolve and, on coming to rest, exposing three new cards just as the would have gotten in the time-honored "draw." Or, he may "break" and draw to his diamond flush by discarding the odd king. A mechanism prevents the card which is dicarded from showing up on the first revolving draw, following closely the results of regular "hand-made" poker, where the discarded cards being thrown away, it would be impossible for the players to get any of them in the draw.

AFter the draw the play continues as in ordinary poker, the bets being made, raised and called in theregulation manner. When the final call is made the players left in the game show their hands by merely swinging their machines around to the gaze of the interested persons. A new hand is then started ,even while the winner is raking in his chips, by merely pressing the master button and thus causing the whole five rolls of cards to spin.

The advantages claimed for this machine are:

That all delay in dealing the cards is saved, the same result being accomplished merely by the pressure of the master button.

That delay is also prevented in the draw in like manner by the player merely pressing the button above the cards he wishes to discard.

That the litter of the discards, generally scattered all over the table, is thus abviated.

That the combined litter and delay of gathering up hands and discards for a new deal, together with the time lost in shuffling, is also eliminated.

Lastly, and what may be considered by some as the greatest advantage of the new method—although it will probably appeal to no professional player west of the Mississippi, at least—the chance of cheating are reduced to a minimum. The cards being encased in a solid metallic cover all possibility of substituting or holding out cards, "ringing in a cold deck" crimping, bending or otherwise manipulating a card for sinister purposes a "bug," "lizard" or other evil device whereby to defraud the unwary, in short, all opportunity to cheat will be absolutely eliminated. What effects this purification of methods will have upon lovers of the game remains to be seen.

NAVY YARD

New Hampshire Leads

The final standing of the seven "star" members of the graduating class of the naval academy with their four years' rating on all studies was announced Tuesday. F. S. Hatch of Concord leads the list with 705.16. H. H. Bouson of South Carolina is second with 697.81.

Heavy Shipments Received

Shipments received at the yard Saturday included six gun carriages and 19 boxes of ordnance stores for the Dubuque, a bending machine for the boiler shop, anchor chain for the Maine, a shipment of nuts and bolts a carload of 20,000 feet of spruce lumber for stock, and a shipment of fuel oil.

Blacksmith's Helpers Called

Two blacksmiths' helpers were called Monday by the labor board.

More Laborers Needed

Seventy-five more laborers are needed at the yard

Requests Transfers

Hospital Steward J. R. Ayer of the Dubuque has requested transfer to the U. S. S. Maine when placed in commission. The crew of the Dubuque will be very sorry to lose him should the transfer be effected.

Chief Gunner Beakes Retired

Chief Gunner Edward A. Beakes, U. S. N., stationed at the navy yard, was retired on Monday for physical disability.

To Build Eight Destroyers

The navy department will ipen bids on Aug. 7 for eight torpedo boat destroyers larger and more powerful than those of their type at present in the navy.

Naval Bills In Senate

The Senate has passed bills providing for destruction of records of naval courts after a reasonable time, authorizing suspension from promotion of officers of the navy if not professionally qualified and giving naval attaches the rank of captai .

ELECT OFFICERS

The annual outing of the Vaughan Street Fishing Club was held on Tuesday and subsequently the election of officers.

These officers were elected for the present year:

Past President, Frank Dearborn.
President, Frank L. Trueman.
Vice President, Harvey Hill.
Secretary, Thomas Meehan.
Treasurer, Michael J. Griffin.
Captain of the Anchor Watch, Leslie Armstrong.
Commissary Steward, William H. Meehan.
Steward, Nelson J. Casse.
Flag Steward, George N. Collis.

The officers comprise the board of directors. An invitation is to be extended to President Taft to become a member of the organization.

The American Cloak Co.
Will Open For Business
Wednesday, May 24th
at the old stand, 17 Daniel street, with a new line of goods
Old friends and new are cordially invited to visit us
THE AMERICAN CLOAK CO.
17 DANIEL STREET

We can fit you out

The aids to Tasty Dressing, and the aids to Comfortable Dressing are to be found in our Furnishing Store for men. Straw Hats, Panamas, Negligee Shirts, Soft Collars and Ties to match, Fancy Hosiery, Thin Underwear. Belts to hold you, Trunks, Suit Cases and Bags to hold your clothes, at

JOHN L. ROOT'S
4 Market Street

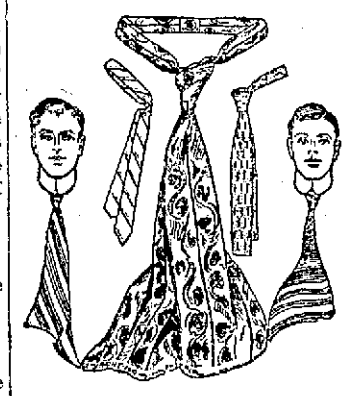

We are showing many exclusive novelties in Summer neckwear. They represent metropolitan ideas in this line of toggery and bear the earmarks of Fashion.

In "tub" ties the "four-in hand has the field all to itself comparatively as it has no rival in popularity.

We have an unusually strong line of these ties at both twenty-five and fifty cents. The colors in these cravats are indelible.

Summer novelties in foulards and poplins and the famous "Solidsilk" weavings,

HENRY PEYSER & SON,
Selling the Togs of the Period.

Have Your SHOES
Made or repaired by an Expert. The best of leather and finishings used in all work.
If you are in a hurry for your repair job say so.
Shoes Made To Order
And all shoe findings for sale
Leather stock and shoe findings at wholesale to the trade.
Charles W. Green,
8 Congress St.

Decorations
For Weddings, and Flowers Furnished for all Occasions.
FUNERAL DESIGNS A SPECIALTY
Capstick, Rogers St

A. J. LANCE, M. D.
DISEASES OF THE EYE, EAR, NOSE AND THROAT.
13 Congress St. Portsmoth, N. H.
Hours—9.30 to 12; 2 to 4.

SEA SHORE PROPERTY FOR SALE

4-Room Cottage, large lot, fine view on good elevation, York Beach.... $450
13-Room House, hardwood floors, large veranda, one of the most desirable residences on the Beach, 28,000 feet of land, splendid sea view, York Beach .....$5000.
26-Room House at York Beach, close to water. No better view wanted. Can be used as one or two houses. Furnished. Would pay as a lodging house .....$4500.
A Fine new 8-Room House at Kittery Point. Finely furnished, perfect in all its appointments. Set tubs, baths, cemented cellar, hot water heat, large poultry house. You would want it if you should look it over. .....$3800.
Wentworth Park, combination farm and seaside residence. A dandy, quiet summer home, North Rye Beach, ...$3500.
1 Furnished 8-Room House, new, at North Rye Beach, ...$1500.
1 Fine Residence on the boulevard. Large lot. House fine in all its appointments, ...$4000.

J. B. ESTEY,
Residence Brackett Road, Rye, N. H.
P O. Portsmouth, N. H. Telephone 701—5.

GRANITE STATE FIRE INSURANCE COMPANY
Of Portsmouth, N. H.
Paid Up Capital $200,000
OFFICERS
Calvin Page, President;
Joseph O. Hobbs, Vice President;
Alfred F. Howard, Secretary;
John W. Emery, Asst. Secretary

BUNGALOWS
AT
Jenness Beach For Sale
Prices $800 and $850 Each
Terms of payment 25 per cent down and then $100 a year.
C. E. TRAFTON.
PORTSMOUTH, N. H.

Trafton's Forge PLANT
Shipsmiths Work Horse Shoeing
All Kinds of Repair Work.
GEORGE A. TRAFTON,
MARKET STREET.

LIFE SAVERS GO OFF DUTY

End Another Season of Brave Deeds and Steadfast Devotion

At midnight tonight the crews of the lifesaving stations all along the coast go off duty for the annual inactive season during the months of June and July. The keepers only will remain at the stations during this time.

In the First Life Saving Station District, which is presided over by Supt. Silas H. Harding, not a total loss of vessels of any kind has been experienced during the year, thanks to the life savers' unrelaxing vigilance. The loss of life has also been exceedingly small and in every case has been unavoidable and due to no remissness on the part of the life savers.

In a great number of cases assistance has been rendered to motor boat navigators, mostly amateurs, whose experiences have rendered the brave bluecoats, duty more arduous than ever before. Many fires in unoccupied summer cottages, and in some instances woodland have been extinguished by the alert guardians of the coast.

Though an absence of severe storms during the past winter has reduced the number of serious casualties ,the life savers has no less emphatically than usual proved that their presence along the coast is undispensable.

HAD ILL TURN

Former Commander Marcus M. Collis, of the Storer Post, No. 1, G. A. R., was stricken with an ill turn on Tuesday afternoon shortly after he arrived home from the parade, and he is very ill. He has not been feeling well of late, but insisted in taking his place in the ranks of the old veterans and the exertion of the march was too much for him. He was resting more comfortable last night and the attending physicians have good hopes of his recovery.

MARRIAGES AT CITY HALL

Three out of town couples came here Monday and were married by City Clerk Guy E. Corey. The first was George A. Herhily and Mrs. Annie E. Whitehall, both of Portland, Me. The groom gave his occupation as a plumber and his age 28. The bride said she was a waitress and her age 29.

The second couple was Charles G. Williams and Miss Delia F. Madden, both of Beverly, Mass. The groom gave occupation as a machinist and his age 38. The bride said she was a waitress and was 25.

The third couple was Charles W. Dennett and Miss Emily Jellison, both of Kennebunk, Me., The groom gave his occupation as a shoe worker and his age 21. The bride said she was 18.

HIGH MASS FOR DEAD

Members of Portsmouth division, A. O. H., marched Tuesday morning from their hall on Market street to the Church of the Immaculate Conception, where solemn high mass was sung for the deceased members of the order by the Rev. Edward J. Walsh. After the service the members went to the Plains and decorated the graves in St. Mary's and Calvary cemeteries.

OBSEQUIES.

Henry T. Moulton

The funeral of Henry T. Moulton was held, at 2 p. m, today at the home of Thos. G. Moulton, 41 Liberty street, Rev. L. L. Gaither officiating. Interment was in Harmony Grove cemetery in charge of H. W. Nickerson.

Furber Fletcher

The funeral of Furber Fletcher was held Tuesday afternoon at 2 o'clock, at the Free Baptist church, Kittery Point, Rev. E. P. Moulton officiating. Burial was in the church cemetery in charge of O. W. Ham.

Irad Mason

The funeral of Irad Mason was held today at Ham's chapel. Rev. J. B. Fenwick of Rye officiating. Interment was in Central cemetery, Rye, in charge of O. W. Ham.

NOTICE

My wife having left my bed and board, I warn any one harboring or trusting her on my account, after this date, May 31st, 1911.

A. H. VENNARD.

h 2t.

SUNSET LEAGUE DIRECTORS

A meeting of the directors of the Sunset league will be held this evening at 7.30 in the Y. M. C. A. building.

REST AND HEALTH TO MOTHER AND CHILD.

MRS. WINSLOW'S SOOTHING SYRUP has been used for over SIXTY YEARS by MILLIONS of MOTHERS for their CHILDREN WHILE TEETHING, with PERFECT SUCCESS. It SOOTHES the CHILD, SOFTENS the GUMS, ALLAYS all PAIN; CURES WIND COLIC, and is the best remedy for DIARRHŒA. It is absolutely harmless. Be sure and ask for "Mrs. Winslow's Soothing Syrup," and take no other kind. Twenty-five cents a bottle.

KITTERY LETTER

Kittery, May 31.

Memorial day, unlike the day before, proved a cool and comfortable one, and all events planned were carried out with great success. The morning was principally devoted to exercises by E. G. Parker Post, G. A. R., who, with all other sojourning veterans, assembled at headquarters at 8 o'clock in uniform dark clothes, white gloves and canes. At 8.45 the Post formed in front of the hotel right resting near Walker street, to receive a detachment of the marine guard from the navy yard accompanied by the U. S. marine band. As soon as the line formed the column marched up Walker street, down down Jones avenue to Government street, where it proceed to the navy yard cemetery, where ritualistic decoration of graves and the other exercises were performed in honor of the deceased comrades there. Returning the line halted on the navy yard bridge while the school children were formed in ranks, and observed the ceremony of scattering flowers upon the water as a tribute to those comrades who repose beneath its surface. At the command, salute, both lines saluted in customary manner, after which there was a prayer by Rev. Fred C. Norcross. The band played a refrain and taps were sounded by the bugle.

Superintendent E. L. Burnham had charge of the exercises at the bridge assisted by U. G. Swett and Charles Hook of the Sons of Veterans, and Miss Millie A. Damon, teacher of music The teachers of the various schools also assisted in caring for their pupils.

After the ceremonies at the bridge were finished the line formed in the following order: U. S. Naval Band, detachment of marine guard, E. G. Parker Post, G. A. R., the town officers, officers representing the navy yard and the school children. Carriages and automobiles were furnished for the disabled veterans, singers and clergymen.

Arriving at Orchard Grove cemetery the following order of exercises was carried out.

Prayer, Rev. I. James Merry, Kittery Point.

Music by band.

Singing by public schools, "Our Soldiers."

Reading of orders, Col. J. H. Swett.

Music by band.

Singing by schools, Memorial hymn.

Reading of President Lincoln's Gettysburg address by Rev. F. C. Norcross.

Singing by schools, "Our Country's Flag."

Remarks by Rev. E. A. Leslie, of North Kittery.

Music by band.

Decoration of graves by Post and Sons of Veterans, band playing dirge.

Singing by male quartet, "Sleep on, You Fallen Heroes."

Music by band.

Singing by male quartet, "The Flag." Albert Sprague, Rev. E. A. Leslie, Charles Philbrick, George Manent.

Firing by marine guard, three volleys.

Taps.

Benediction.

The column then reformed and marched to headquarters where it was dismissed. The decoration committee comprised the following comrades:

North Kittery, D. M. Shapleigh.

Kittery Depot, True T. Carr.

Kittery Point, F. E. Lowry, Brackett Lewis.

Navy Yard, M. O. Stimson, Josiah McCobb

Eliot, Joseph H. Dixon.

Stimson Field, Albert Bowden.

Wentworth Tomb, special, D. W. Marden.

Orchard Grove, L. L. Goodrich, D. W. Marden, James W. Brown.

The baseball games, the first of the season, between the Riverside Association and the North Berwicks yesterday, were well attended, although a little one-sided to be very exciting. A full account of the games will be found in the baseball news.

A new ice cream parlor was opened yesterday at Walker's Variety store. Only ice cream made under sanitary conditions will be served.

William Amee of North Kittery has returned from a visit to friends in Salem, Mass.

Edward Shapleigh, Jr., of Durham college passed the holiday recess at his home here.

William Naylor and family have moved from the J. Edgar Burnham house, Woodlawn avenue, to Portsmouth.

Mrs. Emil. Jenkins of Government street has been restricted to the house by illness.

Mrs. William Caswell has returned to her home in Plymouth, Mass., after visiting her sister, Mrs. J. Edgar Burnham of Woodlawn avenue.

Mrs. Sylvester Hanscom of Rogers road has gone to Waverly, Mass., to be cared for by her niece. Mrs. Hanscom is in very poor health. Mr. Hanscom remains at his home.

Whipple Lodge, I. O. G. T., meets this evening at Grange Hall.

There will be a regular meeting this evening of Piscataqua chapter, No. 30, O. E. S., at Odd Fellows' Hall

Fred Annis of Central street passed the holiday at Kennebunk.

Leon Robbins of Central street has returned from a visit in Whitman, Mass.

There will be a business meeting of the Christian Endeavor society at the vestry of the Second Christian church on Friday evening.

The Misses Stella, Louise and Helen Kramer of York passed the holiday with their grandparents, Mr. and Mrs. James Brown of Oak Bank.

Mrs. Stephen Patch of New Castle, and the Misses Bertha and Vivian Patch of Amesbury, Mass., were visitors here Tuesday.

Mr. and Mrs. George Remick and daughter Ruth of Eliot, passed the holiday in town, the guest of friends.

Mr. and Mrs. Jefferson Main of York were visitors here Tuesday.

Miss Mabel Bragdon of North Berwick passed Memorial day with Mr. and Mrs. Hiram Sherburne of Love lane.

Mr. and Mrs. Stephen Paul of Lynn passed the holiday with relatives in town.

Mr. and Mrs. D. Webb Sanborn of Somerville, were recent visitors in town.

The Ladies Social Circle of the Second Christian church meets with Mrs. John Watts of the old Philbrick house, on Thursday afternoon for special work.

Charles Harding of Lynn, Mass., was the guest over Sunday and the holiday of Mr. and Mrs. Frank E. Donnell.

The house on Government street occupied by Mrs. Lizzie Gatchell, is being painted.

Miss Bessie M. Whidden of Exeter was the guest over the holiday of her cousins, the Misses Sadie and Charlotte Bickford of Pleasant street.

Mr. and Mrs. Charles C. Prescott were visitors in North Berwick Tuesday evening, where Mr. Prescott sang at a Memorial service.

Rev. E. H. Macy concludes his duties as pastor of the Second Christian church today and will enter at once upon his new duties at Laconia, N. H.

Mr. and Mrs. Elmer Pray have returned from their wedding trip and are now at the home of the former's parents, Mr. and Mrs. I. H. M. Pray of Rogers road.

Harry Sherburne of North Berwick passed Tuesday with his parents, Mr. and Mrs. Hiram Sherburne.

Mr. and Mrs. Harry Adlington of South Berwick were guests over the holiday of the latter's parents, Mr. and Mrs. Adam Lutts of Wentworth street.

Mrs. Victor Hulteen of Pierson street has gone to Chicago, her former home, for an extended visit.

The memorial service by Riverside Lodge, I. O. O. F., postponed from the meeting this week, will be held next Monday night, at which time time memorial services for deceased grand and past grand officers will be held. All of the living charter members of the order are expected to be present.

Kittery Point

The W. C. T. U. meets Thursday afternoon with Mrs. V. H. Goodwin.

Ralph E. Gunnison has returned from a trip to Boston.

A new dipper for the dredge at work in Pepperell's Cove has arrived. Tuesday it was put in position. It has teeth on its "business end" and will be more successful in digging up the hard clay bottom which has been found in some parts of the cove.

Miss Ruth and Master Wilton Emery are out again after an attack of measles.

Jesse E. Frisbee of Dover was a visitor in town on Tuesday.

Capt. Amos W. Amee is substituting for Captain Henry A. Marden on the Alice Howard, the latter being in charge of the work on the ferryboat Kittery.

Miss Emma Randall spent the holiday as the guest of friends in North Hampton.

Miss Julia Hinds has returned to her home in South Boston, Mass., after spending a few days with Mrs. Eliza Bray.

Miss Marion Tobey spent the holiday with her sister in North Hampton.

Mr. Shattuck of Lawrence, Mass., is visiting his daughter, Mrs. E. D. Manson.

Mr. and Mrs. Lewis W. Parody and daughter, Miss Louise, of Springvale, spent Sunday with Mr. and Mrs. John H. Parrott.

FOR SALE—A few uncalled for suits, very, very cheap. Scotch Woolen Mills Co., Tailors and Woolen Merchants, Bow and Market Sts.

Ederheimer-Stein Young Men's Clothes

Better Prepare for Hot Weather

Straw Hats Are Right Now

We can show you the latest styles, and a large assortment of Panamas, Senates, Manilas, Milans, Chips, and many novelties in children's hats.

N. H. BEANE & CO.

5 CONGRESS STREET, - - OUTFITTERS

Geo. B. French Co

BIG BARGAINS TO BE FOUND IN THE LADIES' SUIT DEPARTMENT.

Children's Coats.

Lot 1—Navy, Tan, Brown and Mixtures, sizes 6, 8 and 10, were $2.50 and $2.98, sale price.....

$1.98.

Lot 2—Gray, Navy, Light Gray Checks and Mixtures, sizes 6, 8, 10 and 12 years, formerly $3.98 and $4.50, sale price.....

$2.98.

Lot 3—Junior and 14 years Misses' Coats, all at.....

$3.98.

These Coats sold for $5.00 and $6.00.

One Black and White Check Short Coat, size 12, was $2.98, marked down to..... 75c

One Gray Mixed Coat, size 32, was $5.00, marked down to..... 98c

Some Better Coats all reduced 25 to 33%.

Ladies' Suits.

Lot 1—Navy, Black, Gray, Tan and Mixtures, formerly $10.00, $12.50, and $15.00, all at one price.....

$6.50.

Sizes 14, 16, 36, 38, 40, 42, 44.

Lot 2—Navys, Blacks and a few Plain Colors, were $15.00 to $25.00, sale price.....

$10.00.

A few Misses sizes and the rest from 38 to 44 sizes,

Lot 3—Black and White Stripes, Grays, Mixtures and Navys, were $19.50 to $25.00, sale price.....

$15.00.

One Lot of Colored Wash Dresses, all sizes, special.....

$1.50.

SPECIAL IN OUR DRESS GOODS DEPT.

36 inch White Wash Serge at 50c yard. Looks, feels and wears like all wool goods.

Egyptian Tissues, 28 inches wide, New Patterns. This season's designs are more beautiful than ever.

New Summer Patterns just received. When buying a Pattern for 5c extra purchase our new Summer Style Book. Embroidery Books 5c each.

Geo. B. French Co

THE ARTHUR E. RICHARDSON CO.

Cor. Market and Ladd Sts., Entrance 12 Ladd St.

"The Specialty Store."

Finest Line of Figured Muslins, some with borders, 12 1-2c.

New Scotch Ginghams 25c White Dress Linens 39c

Natural Color Dress Linens 33c

PARASOLS Good assortment in stock and made to order in any shade to match your new Spring Suit.

PICTORIAL REVIEW PATTERNS

June Pattern Books Now On Sale.

"THE SILK STORE."

SIEGEL'S STORE, 31 MARKET ST.

TELEPHONE 397 ALTERATIONS FREE

Greatest Sacrifice Sale of Suits, Coats, Dresses, Skirts, Waists and Ready to Wear Hats,

Cost Not Considered, Every Garment Must Be Sold

LARGE STOCK TO SELECT FROM

SIEGEL'S STORE, 31 MARKET ST.

The Only Exclusive Ready-to-Wear Apparel Store for Ladies, Misses and Children in the City.

THE CONSOLIDATION COAL COMPANY

BEST AND CLEANEST COAL.

LOWEST PRICE

PROMPT DELIVERY

CHAS. W. GRAY, Superintendent. [illegible] MARKET ST PHONE 68

HAS GREAT SHOW

FAREWELL APPEARANCE OF BUFFALO BILL DRAWS A BIG AUDIENCE.

The old favorite was there, Col. William F. Cody, "Buffalo Bill," was made to this city on Monday, when the Buffalo Bill and Pawnee Bill combined wild west shows gave two performances in this city, and in both cases to very large audiences, in fact far in excess of what was expected for this season of the year. The size of the audience and the applause which greeted Col. Cody was a personal tribute to the old scout and showman.

The show or exhibition, for it is more of the latter type, was most excellent; the best ever given in this city. There was never a dull minute from the opening parade, followed by the Congress of Nations, an impressive picture, to the last act.

The old favorite was there, Col. Cody, in his riding and demonstration of the scout work, and Johnny Baker with his wonderful exhibition of marksmanship. There were all kinds of clever riders; in fact, everybody seemes more at home on a horse than on the ground. The cowboys were interesting and the exhibition of the life, dances, etc., of the far east by the various tribes was educational. There were some wonderfully trained horses with clever riders.

One especially fine animal act was worked up with an elephant, a horse and a pony, and it is undoubtedly one of the best ever staged. It was the training of the elephant, for the safety of the horse which saved the latter's life in the recent wreck in Lowell, when the car in which they were kept went over on its side, throwing the elephant in such a way he would have crushed the horse, but he remained quiet until the horse was taken out.

There is a large number of Indians with the show, among them five Carlisle graduates. In connection with their recent visit to Newburyport, Col. Cody told an interesting story. The show grounds were very near the river, and, before the show, many of the Indians, who had never seen salt water before, or at least not in a river, went in bathing. They liked it, and announced that they would repeat the performance as soon as the show was over. Shortly after the performance several of them appeared at Col. Cody's tent and said "Father, the river is gone dry; what will become of the country if the river dries up in a day." It appears that the river was at high tide when they first went in bathing and after the show it was low water with the flats all exposed, and it took some little time to explain it to them.

Buffalo Bill and his show appears in Saco today and the two extra trains left early this morning for that city.

RIVER AND HARBOR

While anchored in Vineyard sound, off Tarpaulin Cove, where she was obliged to take refuge because of the fog Monday night, the schooner F. H. Odiorne, Perth Amboy, for this port and Kennebunkport, fouled the telegraph cable and for a time Martha's Vineyard was shut off from communication with the mainland.

The ferryboat Kittery is on the beach at Badger's Island undergoing a needed overhauling.

The old Pioneer, first steamer to run to the Isles of Shoals, was tied up at the Consolidation Coal company's wharf Sunday on her second recent visit to this port. She brought a cargo of coal for the Eastern Dredging Company

Vessels now on the way to this port include the schooners Marjory Brown, Charles H. Wolston, F. H. Odiorne, William H. Davenport, Susan N. Pickering and Irene E. Meservey.

Barge P. N. Co. No. 16 is on the flats at Cutt's wharf, Kittery Point, for a caulking.

Tug Cumberland was tied up here Tuesday while waiting for the discharge of barges.

Arrived Below.

Tug Cumberland, Svendsen, Portland, Me.

Sailed

Tug Cumberland, towing barges No.'s 18 and 23, Baltimore.

ELIOT

Eliot, May 31.

Mr. and Mrs. William O. Kennard are receiving congratulations on the birth of a son, Saturday, May 27.

The Eliot High school played the Traip Academy nine on the home grounds yesterday afternoon.

A number of our local grangers will attend the Pomona meeting in Berwick tomorrow.

The Ladies' circle connected with the Advent church will meet with Mrs. Mary Hanscom tomorrow afternoon.

Mrs. Sarah Cummings is quite ill at her home, off Maple avenue.

George Wallace of Portsmouth was a visitor here Monday.

Two weeks more of school than the "glad vacation" season.

Mr. and Mrs. Harry Foss of Lewiston, Me., passed yesterday as the guests of his brother, H. H. Foss and family.

Mrs. True Canney entertained the Social Workers connected with the Methodist church on Tuesday afternoon.

Earl E. Staples has been having a vacation from his duties with the J. F. Staples Grocery Co. Charles Partridge served as substitute.

Mrs. Neil of New Haven, Conn., is the guest of her cousin, Mr. and Mrs. John A. Staples.

The Ladies' Auxiliary of the J. F. Hill Grange holds its regular meeting Friday afternoon.

Miss Mabel Foss of Rollinsford passed yesterday with relatives here.

Miss Inez Remick went to Somersworth today to visit her cousin, Mrs. Samuel Edgerly.

Mrs. Ellen Gould has returned home from a visit of several weeks.

Mr. Edwards, a former resident here, now residing in Natick, Mass., was the guest of relatives here the first of the week.

The roads are being subjected to their annual repairs by the commissioners and a force of men.

The Ladies Circle of the Congregational church met in the vestry this afternoon, supper being served and a social in the evening.

A temperance meeting will be held in the Eliot Congregational church Sunday, June 4 under the direction of the Women's Christian Temperance Union. The purpose is to arouse an interest in sustaining Maine's prohibitory law.

The Women's Christian Temperance Union will meet with Mrs. Harry Staples Friday, June 2.

CHILDREN'S OUTING

The local branch of the Salvation Army is making preparations for its annual children's outing, to be held the last Wednesday in July.

Capt. and Mrs. W. L. Weatherly will begin soliciting for the same next week.

LOCAL DASHES

The weather on Memorial Day was ideal for the baseball enthusiasts.

There will be a baked bean supper at the Salvation Army quarters on Hanover street this evening from 5 to 7.

The old reservoir at the corner of Daniel and Penhallow streets, which has done service for a great many years and in times past, before the introduction of the high pressure water system, has been of inestimable value to the fire department, is being filled up by city workmen.

Humor and Philosophy

By DUNCAN M. SMITH

PERT PARAGRAPHS.

SOME women keep their look of resignation all dusted off and in good working order so they can don it at a minute's notice.

If work were play and we could earn a living at it this world wouldn't be so bad after all.

People who make hay while the sun shines feel that they are entitled to be regarded as weather prophets.

If the son always followed in the footsteps of his father there would be no such thing as progress.

A girl finds it hard to determine whether she wants to marry a man or not until she finds some other girl with her eye on him.

Some people hide their light under a bushel because they are so painfully conscious of its lack of size.

The people who owe us a grudge generally refuse to pay us attention.

The woman who doesn't look her age knows it well enough.

Hard Luck.

"His wife is a splendid cook."

"So I have heard."

"I have not only heard, but have tested it."

"That has no weight with him, though."

"Well, I'd like to know why not?"

"He has dyspepsia."

Smooths the Way.

Perhaps in fighting with the storm
Or bearing down the plot
Politeness is an empty form;
But, oh, it helps a lot!

The Way It Goes.

"She made a fool of him."

"What did he think about it?"

"He told her it wasn't a nice thing to do."

"What did she say?"

"Said she was sorry she took the trouble, as she saw that he could make a fool of himself without any difficulty."

In Politics.

"Is your husband a Democrat or a Republican, Mrs. Brown?"

"I—I don't know."

"Didn't you ever hear him say?"

"Oh, yes, ma'am! But he has got a new job, and I don't know whether he has found out yet what his boss is."

Always Happens.

"Dad's sick."

"Grip?"

"Naw."

"What is it, then?"

"Mother's cleaning house."

PRINCESS LOUISE.

The Kaiser's Daughter Is Interesting Royal Matchmakers.

THE KAISER'S DAUGHTER.

It is expected there will be some fine maneuvering among royal parents or their agents who may attend the coronation, for young Prince Edward, the heir to the throne of Great Britain, will have to be provided with a wife before long, and there isn't a power in Europe that would not welcome an alliance with England. It is quite unlikely that the lad himself, who is said to inherit King Edward's eye for beauty and Queen Alexandra's tact and artistic temperament, will have much of a voice in the selection of a bride.

The English nation prefers that its royal family marry in Queen Victoria's family connection. The czarina, who is Queen Victoria's granddaughter, has a daughter, the Grand Duchess Olga, who is now sixteen. English royalty has before happily intermarried with the Russians, the mother of the crown princess of Roumania having been a Russian grand duchess. While Austria has several eligible archduchesses, the possibilities of such a match are remote, owing to religious differences. Many persons think that the kaiser would like to arrange an alliance between his daughter, Princess Victoria Louise, and the heir of England, for he is most ambitious for her, his favorite child, and available crowned heads or heirs to thrones are scarce. With her mother she will attend the coronation, and the young people will then have a chance to become acquainted.

A ruler of the German ruler is Princess Victoria Louise of Prussia, to whom the kaiser is so devoted that in minor matters she always gets her will. She arrived after six brothers on Sept. 13, 1892, and is therefore in her nineteenth year. She is colonel of the Hussars of the Bodyguard and wears her skull and crossbones badge with as jaunty an air as any young officer. Her royal highness is full of fun and high spirits and is devoted to the companionship of Prince Oscar and Prince Joachim, though neither of them is in her regiment. All the princes are in the kaiser's wonderful foot guard regiment. The fact that the German princess has so many of the housewifely virtues to which Queen Mary attaches importance will doubtless have weight when her influence is to be cast into the balance in selecting a consort for her son.

Golfing Garb.

Do you play golf? If not fear no more to don golfing togs, for they are no longer ugly, but picturesque, and up to date golfing garb for women is quite as suitable for walking as for a morning on the links. Sweaters are being made to fit in trim, graceful

THE NEW GOLF SWEATER.

lines and in accordance with the demands of fashion are supplied with more or less well defined revers and collars. The white or gray sweaters are preferred by conservatives, but some extremely smart women are this season adopting the fashionable red or even choosing combinations of coronation red and blue.

The sailor blouse lends itself admirably to the requirements of the golfer, for it is loose and comfortable at the neck. High collars never retain their trimness long upon the links. Checks of various fabrics are popular for golfing skirts. This season there is a tendency to the striped effects. Rough and ready hats in a wide variety of styles are shown for golfing wear.

To Remove Grease.

To remove grease from garments dissolve a teaspoonful of salt in four tablespoonfuls of alcohol, shake well and apply with a sponge.

Give It to the Children

You need never be afraid of giving Jersey Ice Cream to your children, for it is made to conform to every requirement of the Pure Food Laws. Only the finest tested cream, from our own Vermont creameries, the best fruit flavors and extracts, and cane sugar, properly blended and frozen, makes

Jersey Ice Cream

the best ice cream sold in New England. Its delightful, creamy texture, smooth and well-flavored, is free from lumps, pieces of ice and salt. And you can always rely on its goodness. Sold by leading druggists and confectioners.

JERSEY ICE CREAM CO., - Lawrence, Mass.

Best Pill For 60 years we have had perfect confidence in Ayer's Pills. We wish you to have this same confidence also. First of all, ask your doctor. Obtain his endorsement. He knows best. Then go ahead. J. C. Ayer Co., Lowell, Mass.

TAILORING

Army and Navy Uniforms

It isn't a little thing—this matter of looking well.

The implied respect—regard for the opinion of fellowman and woman.

Right appearance in business, and socially, is assured to the man who wears clothes that are made to bring out his good points.

Our Spring and Summer styles are all that the man can ask for who asks for the best.

Business Suits $25 to $40.

Finey alue is assured. Satisfaction a certainty.

Army and Navy Uniforms

Telephone 354-4 | Charles J. Wood TAILOR TO MEN | 111 Street

THIS MAN IS NOT KNEELING IN PRAISE

of our high grade mill work, but he is sounding its praises. Good mechanics never find fault with the materials we furnish, nor the boss either. Why not get good stock from us at the same price you pay for poor stuff from the other fellow?

ARTHUR M. CLARK,
35-37 Daniel St., Portsmouth, N. H.

WALL PAPERS

Your attention just a moment to our Wall Paper Department. Our prices are the lowest ever quoted in the city. Vitrophane, substitute for stained glass.

F. A. Gray & Co., 30-32 Daniel St.
Paints and Wall Papers

PORTSMOUTH BRANCH
—OF THE—
Plymouth Business School

admits pupils any Monday, and, by its thorough and adequate courses of instruction, fits them for the present-day demands in business life.

DEPARTMENTS—Business, Shorthand Civil Service, Preparatory Teacher's, Commercial Training and Private Secretary's Courses.

DAY AND EVENING SESSIONS.

Times Building. Portsmouth, N. H. Telephone 643-13

NICHOLS
The Confectioner

Quality
Purity
Unexcelled
Service
Prices that Please
These are our Specialties

NICHOLS
43 CONGRESS ST.

NOTICE

ATLANTIC SHORE RAILWAY
TIME TABLE—SPRING SCHEDULE
In effect May 25, 1911.
Subject to change without notice.

For Eliot, Dover and South Berwick—*5.55, 6.55 a. m. and every hour until 9.55 p. m., **10.55 p. m.; Sundays, first trip, 7.55 a. m.
*Ferry does not connect.
**For Kennard's Corner only.

For Kittery and Kittery Point— 6.25, 6.55 a. m., and every half hour until 10.55 p. m.; Sundays, first trip 7.55 a. m.

For York Village, York Harbor, York Beach, Wells, Kennebunk, Town House, Kennebunkport, Cape Porpoise, Biddeford, Sanford and Springvale via. P. K. & Y. Division 7.55, 10.55 a. m., 12.55, 2.55, 4.55 p. m. and *8.55 p. m.; Sundays, first trip 8.55 a. m.
*Runs to Ogunquit only.

For York Village, York Harbor, York Beach, Wells, Kennebunk, Town House, Kennebunkport, Cape Porpoise, Biddeford, Sanford and Springvale via Rosemary—6.55, 9.55 a. m., and every two hours until 5.55 p. m. Then *6.55, **7.55 and ***9.55 p. m.; Sundays, first trip 7.55 a. m.
**Does not conenct for Biddeford, Springvale
*Does not connect for Biddeford, Sanford or Springvale.
**Runs to Ogunquit only.

ATLANTIC SHORE RAILWAY.

H. W. NICKERSON,
Undertaker and Licensed Embalmer,
Office - 5 Daniel Street,
PORTSMOUTH, N. H.
Residence 45 Islington St.
Telephone at Office and Residence.

Farms for Sale
Large and Small.
Village Property in Kittery, Eliot and York.
Farms Bordering on Water.
Bungalow Lots.
Easy Terms.
George O. Athorne
Kittery, Me.
TELEPHONE
Office 351—13 House 122

THE SCENIC ROUTE
TO THE
PACIFIC COAST
IS VIA THE
Canadian Pacific Ry.
One way and round trip fares quoted upon application. For full details and descriptive booklets write
F. R. PERRY,
Dist. Pass. Agent, Canadian Pacific Railway
362 WASHINGTON ST., BOSTON

When In NEW YORK Stop at
The New Fire Proof.
NAVARRE
Seventh Ave. and 38th St.

Business Men, Families, Tourists. Maximum of luxury at minimum of cost. Accessible. Quiet Elegant. Within Five minutes walk of Theatres, shops, and clubs. 300 feet from Broadway New Dutch Grill rooms, largest in city. Electric cars pass hotel to all railroads.
EUROPEAN PLAN
$1.50 per day without bath, $2.00 per day with bath
Suites $3.50 and upwards
Send for Colored Map of New York.
EDGAR T. SMITH,
Managing Director.

Guaranteed Garden Hose
Hose Nozzles and Lawn Sprayers
Flags of all sizes
Yacht Ensigns and Union Jacks
W. S. Jackson
Vaughan's Old Stand, 111 Market St.

First National Bank
of Portsmouth
New Hampshire
U. S. DEPOSITORY
J. K. BATES President
C. A. HAZLETT Cashier
Safe Deposit Boxes For Rent

7-20-4
Largest Selling Brand of 10 cent Cigars in the world.
ENOUGH SAID
Factory, Manchester, N. H.

Sparkling Wine
RED OR WHITE
Imported and Domestic Wines
Bottled Ale and Lager for family trade
Olive Oil Unexcelled
Wholesale and Retail
JOSEPH SACCO,
110 Market Street.

AMERICANS BURNED AT THE STAKE

Refused to Give Money to Mexican Rebels---Plot to Kill Madero.

San Francisco, May 30—Refusing to comply with demands for money by a band of bandits at Ajuno, Michoacan, Robert J. Sweasey, an American, superintendent of the Central railroad of Michoacan, was burned at the stake on May 16, according to the story of Joseph Hansfelder, one of the refugees who arrived yesterday on the steamship Newport from Manzanillo.

Hansfelder says that the bandits had made demands for money of every American in the district. Some complied, but Sweasey refused to pay. Hansfelder declares that he made his way to Sweasey's house, three miles distant from his own home, on May 19, and found the house burned to the ground and Sweasey's body lashed to a post in the midst of the burning timbers.

Mrs. Sweasey had disappeared and is believed to have been taken prisoner by bandits and held for ransom.

Fearing his own house would be attacked, Hansfedler, with his family, made his way to Manzanillo and took passage for the United States. Sweasey is believed by Hansfelder to have been formerly a resident of San Diego.

Michoacan is the state due west of the City of Mexico. Adjuno is a town on the National railroad of Mexico about in the center of the state.

BOY SCOUT BODY STILL BEING AUGMENTED

Several more boy organizations, it was announced today, have been amalgamated with the Boy Scouts of America. The members of the National Scouts of America of which William Verbeck, Adjutant General of New York state, and head of St. John's school is the leader, have been urged to join the Boy Scouts. The members of the Order of the American Boy have been asked by its founder, Griffith Ogden Ellis of Detroit, Michigan, to become Boy Scouts.

Since James E. West became Executive secretary of the National Headquarters of the Boy Scouts of America, work has been vigorously carried on towards the unification of the various Boy Scout Organizations in the country. Towards this end, Ernest Thompson Seton, Daniel Carter Beard and other leaders in Boy Scout activities have been working zealously. The opinion is held firmly that good will be accomplished in the training of the bodies, minds and characters of the boys of America, by having these different movements a unit. Thus far the work has gone on smoothly.

General Verbeck established the National Scouts of America more than a year ago. He aimed to teach the boys self-reliance, quick wit in any emergency, and unselfishness and patriotism, and in addition develop their bodies. While he did not aim to make the organization strictly military, he arranged that the boys should form companies, with a captain and lieutenant, and that they should have a meeting place which they could call a fort. Companies were formed throughout the country. Then General Verbeck became a member of the National Council of the Boy Scouts of America. He saw the good that was being done by the larger organizations, and recently decided it would be much wiser if the National Scouts of America united with the Boy Scouts of America.

The order of the American Boy was formed for "The cultivation of manliness, in muscle, mind and morals." Ellis, the founder, aimed to promote mutual and healthful friendship among the boys; to cultivate physical, mental and moral courage, to inculcate lessons of patriotism, to stimulate boys to worthy endeavors, to discourage idleness and encourage honest sport and honest work. Griffith Ogden Ellis, the organizer, recently was elected a member of the National Council of the Boy Scouts of America and learning of the work which Ernest Thompson Seaton, Daniel Carter Beard, and General Sir Robert Baden-Powell have done for the boys, he felt that the boys in his society could be developed better by becoming Boy Scouts.

GAS Is Coal With The Trouble Taken Out

¶GAS is really nothing more than coal, only with gas you have the coal less the dirt, ashes and smoke. These have been taken out by the gas company, the weight too, has been taken out, for when you use gas you don't have to carry it up from the cellar in buckets, straining your back in your attempt to do so; all of the drudgery has been removed. The Gas Company has taken everything out of the coal but the heat and that's the one thing you want; this they deliver to you right to the burner of the gas range. You only have to turn a valve and strike a match in order to have it.

PORTSMOUTH GAS CO.

TO MEET AT PORTSMOUTH.

New Hampshire Library, Association Annual Session June 6 and 7.

The annual meeting of the New Hampshire Library association will be held in Portsmouth on Tuesday and Wednesday, June 6 and 7. Members of the association and their friends are invited to meet at the Portsmouth Public library at 10.30 a. m. when a visit will be made to the T. B. Aldrich house which will be opened specially to receive them and to the Portsmouth Athenaeum.

The program is as follows:

Tuesday afternoon, 2.30 in Association hall: Address of Welcome; "Annual reports and election of officers; "Personal Recollections of Portsmouth Authors." Charles A. Hazlett, trustee Portsmouth Public library; "The New Hampshire Library Bulletin," Arthur H. Chase, New Hampshire state library; questions and discussion.

Evening session 7.30 in Association hall; "The Possibilities of Story Telling in Library Work"; "The Historical Story," Miss Edith Gilman Brewster, Portsmouth "The Story With a Purpose," Miss Sarah F. Wyatt, Dover; "The Appeal to the Imagination," Dr. A. H. Keyes, superintendent of schools, Dover. Each speaker will be an illustrative story.

Wednesday morning. Members and their friends are invited to meet at the public library at 9.30 to visit the Portsmouth navy yard, after which delightful excursions may be made by trolley to York or Rye beach.

NAVAL ORDERS.

Capt. A. V. Zane, from duty as general inspector of machinery and senior member of all boards on charges in machinery of vessels building on the Atlantic coast, to duty as president of the board of inspection for shore stations, navy department.

Capt. J. R. Edwards, from duty as inspector of machinery, works William Cramp & Sons, Philadelphia, to duty as general inspector of machinery, etc.

Naval Constructor Bissett, from inspection duty to the Portsmouth navy yard, as an assistant to Naval Constructor Roberts.

OBITUARY.

Patrick E. Mooney.

Patrick E. Mooney died suddenly on Tuesday afternoon at the hall of Mercedes Aerie, F. O. E., on Market street. He was sitting in a chair when he expired and it was at first thought that he was asleep, but examination revealed the fact that he was dead. Medical Referee Wallis D. Walker was called and pronounced death due to heart failure. He was born in Dover, October 6, 1859, the son of Mr. and Mrs. Patrick Mooney. For quite a number of years prior to coming to this city, he was employed at the United States hotel in Dover. For the past four or five years he has made his home in this city. Of late he has been in poor health. He has relatives living in Dover and the body will be taken there for burial.

WANT ROOSEVELT TO TESTIFY

His Knowledge of Tennessee Coal Deal to be Questioned.

Washington, May 29—Theodore Roosevelt is desired as a witness before the special "steel trust" investigating committee of the house.

A request has been sent to Mr. Roosevelt to appear and tell what he knows about the taking over of the Tennessee coal and iron company by the United States steel corporation.

John W. Gates, who was before the committee Saturday, contradicted practically all the statements in Mr Roosevelt's letter to Atty Gen. Bonaparte, in which it was set forth that E. H. Gray and H. C. Frick had volunteered to avert a financial disaster by taking over the Tennessee coal and iron company. Mr. Roosevelt will be asked toe harmonize the apparent discrepancies.

THE FLEET AT COPENHAGEN

Danish Navy Department Entertains 400 Officers Ashore—50,000 Inspect the Vessels.

Copenhagen, May 29—The Navy Department treated 400 petty officers of the American squadron to motor trips and a dinner at the Tivoli Garden yesterday. Each of the guests was presented with a cigar case emblazoned with the Danish and American arms. The officers of the squadron attended a race meeting and dined at the American Legation. The American warships were open to the public today and 50,000 persons inspected the vessels. The king has ordered that no festivities be cancelled on account of the death of his uncle, Prince John.

EAGLES TAKE NOTICE.

The members of Mercedes Aerie, Fraternal Order of Eagles, No. 682, are requested to meet at their hall Wednesday evening, May 31st, for the purpose of taking action on the death of our late brother, Patrick Mooney. Meeting called at 8 o'clock.

ANDREW J. BARRETT,
Worthy President.

ch1t

POSTOFFICE DEPARTMENT SELF SUPPORTING

FIRST TIME IN THIRTY YEARS —BUSINESS METHODS WIN OUT.

Washington, May 29—The Postoffice Department for the first time in nearly thirty years is self-supporting. Postmaster-General Hitchcock announces that the department is now able to meet its entire expenses without aid from the Federal Treasury and has accordingly returned to the Secretary of the Treasury $3,000,000 which was set aside from the public funds to defray the expenses of the postal service in the current fiscal year Not only is the service now self sustaining, but there is at present, according to the Postmaster General's announcement, a postal surplus of more than $1,000,00. When the Taft administration entered upon its life it inherited a deficit of more than $17,500,000, the largest in the history of the postal service.

The Postmaster General contends that the deficit has been eliminated by introducing business methods in the department and extending the service along profitable lines. Were it not for reforms in the financial system of the Post Office department adopted under the Taft administration it would not be possible to make the refund of $3,000,000 to the Federal Treasury, even though the postal revenues for the current year had exceeded the expenditures. An accounting plan adopted about a year ago insures the prompt deposit in the Treasury of postal funds not immediately required for disbursement at post offices, thus making available for use by the department several millions of dollars that under the old order of things would be tied up in post offices.

Under the former system it required a surplus of $10,000,00 to finance the postal service. Under present conditions Mr. Hitchcock, it is said, returns the $3,000,000 with the feeling that the postal revenues will be more than sufficient to defray expenses of the postal service in the present year. The Postmaster General is hopeful that if the surplus continues to grow in the next year it will be possible seriously to consider the proposition to establish one cent letter postage rates. In the two years that the Post Office department has eliminated a $17,500,000 deficit 3089 new postoffices have been established, delivery by letter carrier has been provided in 142 additional cities, 2124 new rural routes have been authorized, aggregating 51,230 miles in length, and the force of postal employes in the several branches of the service has been increased by 8274 men. In addition the salaries of the employes in the two years have been increased $11,708,071.

A delegation of busines smen, most of them from Cleveland, O., who are organized as the National One Cent Letter Postage association, has presented to President Taft a demand for one cent postage on first class mail. They said that later they would lay their demands before Postmaster General Hitchcock, Associate Justice Hughes as a member of the Postal Commission which is investigating the second class mail situation. The basis of their claim for lower letter postage rates is that, according to their figures, first class postage now returns a revenue to the Post Office department of about $132,000,000 a year, of which nearly a half is profit to the department, and that it is unfair to require first class postage to pay a $60,000,000 profit. They assert further that although the increase of business and economies in method of handling first class mail permitted the department to make steady decreases in its postage rates from 1843 to 1882., no reduction has been made since that time, though the cost has been continually diminishing and the profit increasing.

Postmaster General Hitchcock designated today fifty additional postal savings depositors, making the number to be in operation before July 1 more than three hundred. Mr. Hitchcock still adheres to his policy of designating only second-class post offices, in the belief that thereby he is extending the banking facilities of the smaller communities. Among the offices designated today, which will open for the receipt of deposits on June 27, are South Manchester, Conn.; Saco, Me., and Salisbury, Milford and Webster, Mass.

OWNERSHIP OF DEPOSITS.

The consitutionality of the law passed by the Massachusetts legislature in 1907, directing that deposits in savings banks and trust companies, unclaimed for more than 30 years after the date of the last deposit and whose claimant was unknown, be turned over to the state, was upheld Monday by the supreme court of the United States.

The Provident institution for savings in the town of Boston attacked the law as unconstitutional. The supreme judicial court of Massachusetts held it was valid.

CLASSIFIED ADS.

FOR SALE, WANTED, TO LET, LOST, FOUND, Etc.,

Why not exchange or sell your Piano for 40 cents?—It is work for a Want Ad.

1 Cent a Word Each Insertion

3 LINES ONE WEEK 40c

THE MOST CATCHY THING OUT, SELLS AT SIGHT.

With some capital you can be your own boss and make more money, less hours, etc.

Experience not necessary to succeed.

Get out of the rut of working for some one else.

Address Investment.

c h1wm24.

WANTED

WANTED TO RENT—A farm with intentions of buying, near Portsmouth Exeter, Newmarket or Dover. Address N. E. H., 316 Fairmont street, Lowell, Mass. c h2wm25

WANTED—A small country place 3 to 10 acres, comfortable house in Hampton Beach, Hampton or Seabrook near R R or electric. Must be low price for cash. Full articulars by letter. Address, C. H. Sinclair, 23 Atlantic avenue, Beverly, Mass. c h 1wm25

TO LET

To let—Rooms for light housekeeping. Apply 47 1-2 Court street.

STORE TO LET—In the Old Customs House, with large basement. Entrance on Penhallow St. Apply to James H. Dow. cm18tf

TO LET for the summer two furnished houses. Inquire at Herald office. c htf

LOST

LOST—A russet pocket bill book containing checks and papers of value only to the owner. Finder will leave at 13 Vaughan street. Bert Woods, and receive substantial reward. m24 hf,

LOSTA Waterman fountain pen, either in Masonic hall or electric car, or on Miller avenue. Finder please return to this office. 1wm30

LOST—A Waterman fountain pen, either in Masonic Hall, on electric car or on Miller avenue. Finder please return to this office. ch1w,m30

LOST—On Saturday on road between Dover, Exeter and Portsmouth, a gentleman's open face Waltham watch with fob. Finder please return to this office, Reward offered.

FOR SALE

FOR SALE—A few uncalled for suits, very, very cheap. Scotch Woolen Mills Co., Tailors and Woolen Merchants, Bow and Market Sts., Portsmouth. ch1wm26

FOR SALE—A few uncalled for suits, very, very cheap. Scotch Woolen Mills Co., Tailors and Woolen Merchants, Bow and Market Sts., Portsmouth. ch1wm26

AUTOMOBILE FOR SALE—Overland, 38 fully equipped. Inquire at Beacham's garage. ch1,m23.

FOR SALE—A Goodard buggy in good repair. Apply No. 28 Dearborn street.

FOR SALE—House lots on Lincoln avenue, most desirable location. Inquire at this office. chtf117

MISCELLANEOUS

W. T. LUCAS, dealer in Yankee notions and second-hand goods of every description. Telephone 794-L, 14 Penhallow St., Portsmouth, N. H. Furniture bought and sold. tfal

DANCE HALL—known as Freeman's annex, now ready and in perfect condition, suitable for dancing, banquets, etc. Inquire H. J. Freeman.

ANTIQUE FURNITURE and Old Books. A. J. Rutledge, 53 Columbia street, Portsmouth, N. H. chtf29

THE COMPANY WITH THE PYRAMID

41 CONSECUTIVE YEARS OF PYRAMIDAL PROGRESS

NEW HAMPSHIRE FIRE INSURANCE CO.

3,163,890.98	846,782.24
3,302,903.24	872,237.34
3,475,646.10	1,093,649.04
3,611,723.24	1,109,441.44
4,009,540.87	1,231,187.06
4,316,034.19	1,237,088.23
4,600,404.13	1,322,078.14
4,861,559.81	1,409,891.94
7,730,017.46	1,510,094.25
3,553,270.70	1,578,330.82

TOTAL LIABILITIES $2,424,939.88
POLICY-HOLDERS SURPLUS $3,128,330.82

BOSTON AND MAINE RAILROAD TIME TABLE In Effec Oct 11, 1910

Trains from Portsmouth for Boston—3.10, 6.25, 7.25, 8.20, 10.27, 10.55 a. m.; 1.45, 3.12, 4.57, 6.27, 7.35 p. m. Sundays—3.10, 8.00, 11.00 a. m.; 1.39, 5.00, 7.00 p. m.

Boston for Portsmouth—7.30, 8.40, 9.00, 10.10 a. m.; 12.50, 1.30, 3.30, 4.50, 6.00, 7.30, 10.00 p. m. Sundays—4.01, 8.20, 9.00 a. m.; 1.15, 7.00, 7.30, 10.00 p. m.

Portsmouth for Portland—9.53, 10.43 a. m.; 2.43, 9.17, 11.40 p. m. Sundays—8.05, 10.43 a. m.; 9.15, 11.00 p. m.

Portsmouth for Dover—6.55, 9.46 a. m.; 12.20, 2.40, 5.22, 9.10 p. m. Sundays—8.25, 10.50 a. m.; 9.10 p. m.

Dover for Portsmouth—6.50, 10.00 a. m.; 1.08, 4.25, 6.55 p. m. Sundays—7.30 a. m.; 1.00, 9.55 p. m.

Portsmouth for Manchester and Concord—8.35 a. m.; 12.24, 5.25 p. m. Sundays—7.35 p. m.

Concord for Portsmouth—7.30, 10.25 a. m.; 3.30 p. m. Sundays—8.25 a m.

Portsmouth for Somersworth and Rochester—6.55, 10.23 a. m.; 2.40, 3.06, 5.37 p. m. Sundays—8.25, 10.50 a. m.

Portsmouth for North Conway and intervale—10.20 a. m.; 3.06 p. m. Sundays—8.05 a. m.

Intervale for Portsmouth and Boston—7.28 a. m.; 4.05 p. m. Sundays—4.30 p. m.

Portsmouth for Wolfboro—10.20 a. m. 3.06, 5.30 p. m.

Connections at Rockingham for Lawrence, Exeter and Haverhill, at 9.07 a. m. and 12.15, 1.52, 5.52, 7.21 p. m.

NAVY YARD FERRY TIME TABLE

Leave Navy Yard—7.50, 8.25, 9.15, 10.00, 10.30, 11.15, 11.45, a. m., 1.05, 1.35 2.15, 2.45, 3.20, 4.00, 4.20, 4.40, 5.00, *6.00, ||7.45, p. m. Sundays—10.00, 10.15 a. m.; 12.15, 12.35 p. m. Holidays—9.30 10.30, 11.30 a. m.

Leaves Portsmouth—8.25, 8.45, 9.30, 10.15, 11.00, 11.30 a. m.; 12.15, 1.15, 1.45, 2.30, 3.00, 3.40, 4.10, 4.30, 4.45, 5.40, 6.10, ||10.00 p. m. Sundays—10.07, a. m.; 12.05, 12.25, 12.45 p. m. Holidays—10.00, 11.00 a. m.; 12.00 m.

*May 1 to October 15.
||Wednesdays and Saturdays.

Capt. Marbury Johnson,
Captain of Yard.
Approved: Capt. F. A. Wilner.
Commandant.

"QUEEN OF SEA ROUTES"

Merchants' and Miners' Trans. Co Steamship Lines.

Boston and Providence to Norfolk, Newport News and Baltimore.

Most popular route to Atlantic City Jersey Coast Resorts, Old Point Comfort, Washington, and the South and West.

ACCOMMODATIONS AND CUISINE UNSURPASSED

Send for Booklet.

James Barry, Agt. C. H. Maynard, Agt.
Providence, R. I. Boston, Mass.
W. P. Turner, P. T. M.
General office, Baltimore, Md

We execute orders for the purchase or sale of securities both domestic and foreign,—in all markets.

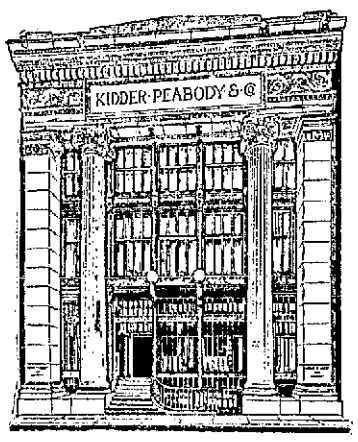

KIDDER, PEABODY & CO.
BANKERS
115 DEVONSHIRE STREET, BOSTON
56 WALL STREET NEW YORK

Portsmouth Theatre
F. W. HARTFORD, Mgr.

A GREAT BILL
Pictures & Vaudeville
Monday, Tuesday, and Wednesday, May 29, 30, 31
5 REELS---ALL NEW
VAUDEVILLE
HEADED BY
Charles, and Sadie McDonald, in a comedy sketch "MACK'S CAFE.
Ed. Keene, Black Faced Comedian, and double voiced vocalist.

PRICE 10c
A Few Reserved Seats 20c
MATINEES AT 2.30. EVENINGS AT 7.30

Automobile Insurance
Fire, Liability, Collision, Property Damage, Best Policy Issued.
John Sise & Co.,
NO. 3 MARKET SQUARE,
PORTSMOUTH, N. H.

F. S. Towle, M. D.
PHYSICIAN AND SURGEON
350 State Street. Portsmouth, N. H.
OFFICE HOURS
From 9 a. m., 1 to 4 p. m., 7 to 8 p. m.

Seasonable Suggestions Offered By The D. F. Borthwick Store, "Department Advertiser."

HOSIERY AND UNDERWEAR.

Extra good values Black or White Silk Hose with Lisle Sole and Top for $1.00.
Ladies' Gauze Lisle "Notaseme" Hosiery—Good Wear, Look like 50c, Cost but 25c,
Children's Socks, nearly all colors, with Fancy Tops.
Men's Fancy Socks,
All Silk Undervests, Low Neck and Strap,
Carter's Underwear in Union Suits and Separate Garments.

MUSLIN UNDERWEAR AND TRIMMINGS.

A large line of Insertions and Flouncings suitable for Graduation and Confirmation Gowns, also 45 inch Embroideries for Kimona Waists.
Combinations and Night Robes, special value for 98c.
We carry the best lines of Corsets, including the C. B. and Modart Front Lace.

RIBBONS AND BELTS.

Wash Beltings—Moire Silk Belting in all shades.
Elastic Belts—Suede Belts in Black and Tan.
Wash Belts.
Special Moire Ribbon, all colors, 17c and 25c yard.
New Dresden Ribbons for Sashes and Hair Bows.
Jeweled Hair Bands for Evening Wear,
Fans for Graduation from 25c to $3.00.

NECKWEAR, LEATHER GOODS AND VEILINGS.

Satin, Moire and Ooze Bags.
Embroidered Lace Veils in Black and White.
Auto Veils, all colors.
Dainty patterns in Embroidered and Lace Dutch Collars,
Lace Yokes, Jabots,
Lace Coat Sets and Fichues.

LOCAL DASHES

Iver Johnson Bicycles, "Best."

Now for a grand pull together for Portsmouth.

The Herald is the paper for news while it is news.

Dr. F. S. Towle is driving a new Maxwell touring car.

Smoke the Warwick, 10c Cigar, Ed. Brown, manufacturer, 38 Market St.

The Franklin Pierce Veteran Firemen will hold a meeting tonight.

White halibut, 2 lbs. for 25 cents. at S. Downs' 37 Market street. tf

This week's specialty at Horne's will be three Yale keys for 50 cents, seven for a dollar.

Many sons and daughters of Portsmouth from out of town, passed the holiday in this city.

Have your cleaning done by Robbins' power machine, whether you house is wired or not. Rugs, Carpets, Draperies and Furniture. F. A. Robbins, 115 Market street. tf

The U. S. S. Dubuque baseball team and the nine representing the 156th Coast Artillery Corps are playing the reservation at Fort Stark today.

A meeting of the Mayor and City council takes place this evening and it is expected that City Solicitor Samuel W. Emery Jr., will make his report on the investigation of the City Auditor's accounts.

WANTED—Experienced chauffeur desires position with private family. Temperate. References. Aged 20. Will drive for, or work in garage. Have had garage experience. Apply Box 107, Sanford, Me., m31,hc,tf

Andrew O. Caswell has moved from his old location to the building, No. 50 Porter street where with a larger floor space and increased facilities, he hopes to be able to attend to his largely increasing trade.

THE EDISONIAN

(Freeman's Block.)

Edisonian Orchestra, G. B. Whitman Leader.

6—New Pictures Today—6

VAUDEVILLE

FRANK CARMEN—Novelty Hoop roller and juggler.

Picture Program for Wednesday and Thursday

A DAUGHTER OF THE REVOLUTION—A great historical patriotic picture.

SONG,
George F. Reynolds.

THE CONFLICT—The battle for a soul, impressive monastery scene.

AN INDIAN'S AMBITION—A fine Indian drama with plenty of life.

SONG,
George F. Reynolds.

THE PILLARS OF SOCIETY—A beautiful love story, scenes laid in Norway.

CRAZL GULCH—A bad man, a foppish dude, their encounter and the outcome, a veritable scream.

THE HOBO'S ROUNDUP—A humorous story of the "Knights of the Road," a side-splitter.

BATTERED HIS FACE

A Polander, employed at Mayor Badger's farm, this morning tried to alight from the 8 o'clock car on the Portsmouth and Exeter street railroad near the Plains gravel pit, while the car was in motion.

He failed to alight on his feet and ploughed up the earth for some distance with his face, causing it to bleed quite profusely. His injuries were not of a serious chalracter.

PERSONALS

Mrs. Hannah M. Dorsey, today quietly celebrated her 82nd birthday

Miss Emily Flanders of Salisbury was the guest of relatives over the week end.

Miss Henrietta C. Foster of Hartford, Conn., is the guest of relatives in this city.

Miss Mabel W. Huntington of Tamworth visited friends in this city over the holiday.

Peter J. Garvey, who passed Memorial Day in this city, returned to Beverly Farms, today.

Mr. and Mrs. Henry L. Furber are called to Manchester by the illness of the latter's brother.

Our esteemed citizen Samuel Hawkes, reached another milestone in life's journey on Tuesday.

Mr. and Mrs. John P. Smith passed Memorial day with the latter's sister, Mrs. Alice N. Adams.

Miss Clara L. Rand returned Sunday from a visit to her sister, Mrs. Evelyn Wright of East Lynn.

John G. Yarwood, the efficient clerk of the board of assesors today reached another milestone in life's journey.

Ex-Mayor John S. Tilton and wife went to Hedding today where they will open their cottage for the season.

Miss Annie J. Smith returned on Sunday from two weeks' sojourn in Washington and New York city with relatives.

Cashier William C. Walton of the New Hampshire National banw today, quietly observed another anniversary of his birth.

Raymond Holtt of Amesbury, Mass., passed Memorial Day in this city with his parents Mr. and Mrs. Harrison O. Holtt of High street.

J. T. Wogan of the Boston office of the United Shoe Machinery company passed the holiday in this city as the guest of Lawrence Peyser.

Mr. and Mrs. Herman A. Brackett have announced the engagement of their daughter, Violet May to Charles Samuel Prescott of Winchester, N. H.

Eugene Huchings of the New England Telephone crew, returned to work today after an enforced absence of two weeks, owing to a sprained ankle.

Rev. Frank H. Gardner went to Derry today, where he will deliver an address before the students of Pinkerton Academy on "International Peace."

Childe Hassam, the artist, who has passed many summers at the Appledore house, Isles of Shoals, sailed last week for a summer at Cherbourg and Bremen.

Mrs. C. Howard Walker is a recent arrival at the Anglo-American hotel, Florence, Italy. Mr. Walker sailed from New York Thursday on La Savoie to join his wife.

Rev. and Mrs. Harold M. Folsom left Monday for New York to be present at the centennial of the anniversary of Trinity church. They will be absent during the wek.

Rev. William P. Stanley, Lewis E. Staples and Henry A. Yeaton, went to Manchester today to attend a meeting of the executive committee of the New Hampshire Baptist Association.

Mrs. Annie M. Pfeiffer is one of the committee for a reception to be given in Boston Thursday afternoon in honor of Mrs. Philip N. Moore, president of the general federation of women's clubs.

WILL NOT DISCUSS SOCIALISM

Rev. Mr. Gaither Declines To Accept Party's Challenge

Rev. Lyle L. Gaither, pastor of the Methodist church, who is accused of uttering misstatements relative to the Socialist party in the annual sermon preached by him to the Grand Army Veterans, said Sunday that he will decline the invitation to discuss socialism in public.

"The matter seems to be misunderstood," said Mr. Gaither. "The clause picked out by Mr. Greene was qualified by sentences which followed. My meaning of 'ripened socialism' was based solely on the use of the word socialism' in Webster's dictionary."

The dictionary explains socialism as "science of the reconstruction of society."

THIEF MAKES GETAWAY WITH ONLY TWO FOWL

Mrs. Julius Gouse was awakened from her sleep Monday night by the crowing of roosters and the cackling of hens in the henroop at the rear of her home on Hancock street. Looking from the window she saw t ehshawod of a man kidnapping the fowl. Her screams brought her husband and scores of Hebrews who live in the vicinity. Until 2 o'clock Tuesday morning the neighbors scoured the district of Hancock street for the midnight prowler.

Before Mr. Gouse arrived at the henhouse the hen thief and two hens were gone. He saw the form of a man retreating in the distance. Patrolman Michael Kelley searched the city, but he was not disturbed by the noise of anything like a chicken thief.

OBITUARY

Mrs. Patrick E. Kane

The community was saddened this Wednesday morning to learn of the death of Mrs. Ella E. Kane, aged 50, wife of Patrick E. Kane, of the Portsmouth Herald staff, which occurred at the Cottage Hospital at 10.45 o'clock, Tuesday, evening.

Mrs. Kane recently underwent an operation at the hospital and her condition was regarded as favorable, until last Saturday, when a change took place for the worse and she steadily failed until the end came.

She was born in this city, the daughter of Jeremiah L. and Mary (McGillicuddy) Dwyer. Her education was gained in the public schools of this city. After completing schooling she learned the art of dressmaking and became very proficient in the same. Her marriage to Mr. Kane took place on June 20, 1900, the ceremony being performed by Rev. Fr. Eugene M. O'Callaghan, then rector of the Church of the Immaculate Conception.

Their married life was all that could be desired, the aim of both being for the welfare and comfort of the other. Mrs. Kane was for many years a member of the choir of the Church of the Immaculate Conception.

Of a quiet and retiring disposition she made friends with all with whom she came in contact and her death will cause sorrow to many dear and true friends. The husband has the sympathy of the entire community in the loss of his devoted helpmate.

Edward J. Moulton

The death of Edward J. Moulton, one of Portsmouth's best known and aged citizens, occurred at his home on Court street at 1.30 o'clock this afternoon. He was born in this city Jan. 13, 1824 the son of John and Sarah Moulton and his education was gained in the public schools of his native town. He learned the trade of carpenter, which occupation he followed for many years. In 1849, he became a member of the Rockingham mining and trading company and with twenty three other young men from this section went to California to seek for gold. After a stay of two years he tired of the gold fever and returned to his native place.

He married Susan Jane Leach, of this city, September 7, 1851, who together with a son Henry T. Moulton of Cambridge survives him, also a sister Mrs. Henry A. Turner of Brookline. In politics he was a staunch democrat of the Jackson school, and served for two years in the board of aldermen in the early 60's. Afterwards he held the office of assesor of taxes for a number of years.

He was a Past Noble Grand of New Hampshire Lodge, No. 17, I. O. O. F. He served for some years as president and treasurer of the Associated Mechanics and Manufacturers Association of the city. He was also a member of the New England California Pioneer Association. He was a life long attendant of the Universalist church and held the office of church warden for upwards of 30 years.

Mr. Moulton was a man well versed in history of this city and the entire community has sustained a loss.

PERSONALS

Paul M. Harvey passed Memorial Day in Boston.

I. N. Goldsmith of Boston was a visitor here today.

Fred Bell of New Castle, is passing the day in Boston.

Ordway R. Hall of Boston, passed Memorial Day in this city.

Ralph S. Parker passed Memorial Day with his parents at Wolfboro, N. H.

George W. Green of Haverhill, Mass., passed Memorial Day in this city.

City Inspector Edwin C. Hepworth has opened his summer home at Foss Beach.

Harry Dowdell has been called to Peabody, Mass., by the illness of his father.

John S. Young, the well known resident of York Beach, was a visitor here today.

Mrs. Ellen Clark of Chelsea, Mass., is the guest of Miss Mary Hodgdon of Deer street.

Levi Downs of Laconia, formerly a resident of this city was here on Memorial Day.

John Desmond of School street passed Memorial Day at his former home in Haverhill, Mass.

Henry T. Moulton of Cambridge, Mass., is here called by the death of his aged father Edward T. Moulton.

William P. Miskell attended the convocation of the Knights of Columbus held at Portland, Me., on Tuesday.

Mr. and Mrs. Edwin Noyes of Roxbury, Mass., passed Memorial Day in this city with Mrs. Olive Winn of Myrtle avenue.

Dr. Henry W. Blaisdell of Quincy, Mass., passed Memorial Day in this city with his parents Mr. and Mrs. Arthur Blaisdell.

Mrs. Harry Higgins and Miss Bessie Redman of Hampton are the guests of Mr. and Mrs. Frank H. Keen of Deer street.

Mrs. John Birge of Bristol, Conn., who has been the guest of her sister Mrs. Alfred F. Howard of Middle street, returned home today.

Miss Harriet Mae Kelley, the well known artist of Lynn, Mass., is visiting her mother in this city, and has as her guest Miss Maud Butler of Swampscott, Mass.

Miss Ella Marshall of South Braintree, Mass., who has been the guest of her parents Mr. and Mrs. George Marshall of New Castle avenue returned home on Tuesday.

Miss Ellen Brown and granddaughter Miss Gertrude Eaton of Kennebunk, Me., who has been the guest of William H. Lurvey of Vaughan street, returned home today.

A party consisting of Dr. Higgins, Dr. Leary, Jerome Keefe, E. Percy Lawrence, Sperry H. Lacke, Fred E. Hasty, John Stewart and Joseph Lamb witnessed the twelve inning game between Somersworth and Dover at Central Park on Memorial day afternoon, the score being 2 to 1, in favor of Somersworth. Ira Newick of this city did the twirling for Somersworth.

RAILROAD NOTES

Conductor Herbert Colbath, who runs the 8.20 train from this city to Boston has commenced a four weeks vacation. During his absence Conductor Brown will handle the punch on his train.

Foreman Albert B. Preble of the local construction and bridge crew, concludes his duties today, after a period of fifty-eight years of servce. He is succeeded by Frank Wherren of Eliot.

PLAN PAVILION FOR CHILDREN AT LANGDON PARK

A plan to construct a pavilion 25 by 45 feet at Langdon Park in connection with the play ground movement is contemplated.

A meeting of the citizens' committee which has the business in hand will be held soon, it is understood, to discuss the matter.

AT MUSIC HALL

The Jugglers Vengeance	Eclipes
Fishguard Harbor, Wales	Eclipse
Tunis—Africa	Gaumont
The Young King of Rome	Gaumont
Cupids Chauffeur	Vitagraph
Science VS Quackery	Gaumont
The Nice and the Chorus Lady	Edison

ACTS—The McDonalds in Max Cafe Ed-Keen Singing and Character dancing.

SONGS—Goodbye to Lovers Lane; I've Bought an Aeroplane; The Rose and You.

Miss Florence Brown

STILL ALARM FIRE

Combination 5 was forced to lay a line of water Monday night in extinguishing a still alarm fire at the rear of the Baker Leather company.

UNION WHARF

MOTOR BOAT AND AUTOMOBILE GARAGE

Steam And Motor Boat Repairing

New and Second Hand Engines, Gasoline and Cylinder Oils, Supplies of all Kinds. Agent for Capital Marine Engine, Cash or Easy payments, and the M and M Motorcycle.

Boats stored and berths rented for the season.

TELEPHONE 652

Union Wharf, Portsmouth

Quality Counts at Mattison's

That's why the critical are patrons there

That's why the business increases every day

That's the reason for the enviable reputation for up-to-date hair cutting.

6--Expert Hair Cutters--6

Remember that You Don't Have to Wait at

Mattison's Antiseptic Shop

26 CONGRESS ST

THIS WEEK

4 sizes in wash kettles, 25-30-35-40 qt., 22c, 26c, 29c, 32c ea.
Tin Graters, 3c each
Tin Cabbage graters, 5c each.
Tin Colanders, 8c each.
Tin Soup Strainers, 7c.
Tin Dish Pans 8c each.
10 qt. tin Pails 8c ea.
14 qt. Tin Pails, 12c each.
Other bargains—see window.

AT PAUL'S 87 Market St Portsmouth

Montgomery's
Opp. Postoffice

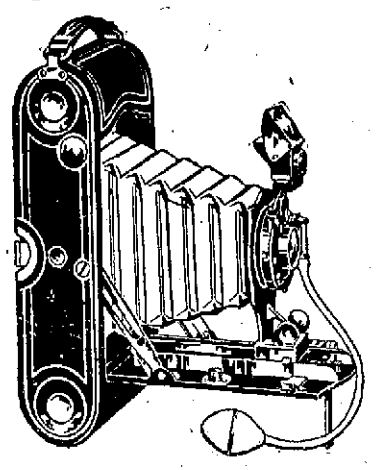

If it isn't an **Eastman** It Isn't a Kodak

The best recreation is a KODAK. The easy, all by day light way of picture making with the bother left out.

We carry a complete line of KODAKS and Kodak city goods. The oldest and most reliable Kodak store.

Montgomery's
Opp. Postoffice

HEADQUARTERS FOR SUMMER FURNISHINGS

Largest and most complete line of Specialty Goods ever shown in Portsmouth

Grand Mother's Braided Rugs
Log Cabin Art Squares
Vudor Porch Blinds
Couch Hammocks
Log Cabin Rugs
Porch Rockers
Fumed Oak Furniture
Crex Rugs, all sizes
Baronial Willow
Mission Clocks
Cedar Chests

Everything needful for comfort and ornament.
Prices as low as consistent with quality

Portsmouth Furniture Co.,

THE LEADING HOUSE FURNISHERS,

CORNER DEER AND VAUGHAN STREETS.

Do You Carry a Bank Account?

A Bank Account is an education, it teaches the value of money; but the selection of the bank is a very important matter. Choose a bank of the character of the FIRST NATIONAL. It imparts a feeling of security

Safety Deposit Boxes For Rent

FIRST NATIONAL BANK

U. S. Depository. Portsmouth, N. H.

ND WONDER HE'S ANGRY

when a good mechanic has to go over a whole pile of lumber in order to find a good board or two. He does not like the name of being a slow worker through no fault of his own. Buy your lumber here and all the boards will be good. Save a lot of time, which is money to the man who has to pay the wages.

McKENNEY & LITTLEFIELD,

Successors to (Thomas E. Call & Son)

[illegible] Market Street